



**EDV6X** DOOR ENTRY

**CATALOGUE** ENGLISH

**VIEW**   
IoT smart life



  
**CONNECTED  
PRODUCT**

# A platform of smart products and interconnected systems.

**View is a unique platform that includes connected systems and products for new builds, refurbishments or to modernise existing systems.** It entails a combination of solutions designed to favour comfort, energy efficiency and security, with matching styling, along with products customised to match all architectural styles. These interconnected products and systems liaise with one another continuously and in a perfectly integrated way to provide a concrete solution to the needs of those who build and enjoy spaces.

**Our solutions respect the identity of each setting.** You can expand your ecosystem in a smart, simple and constant way, for total control of your home and of the building.

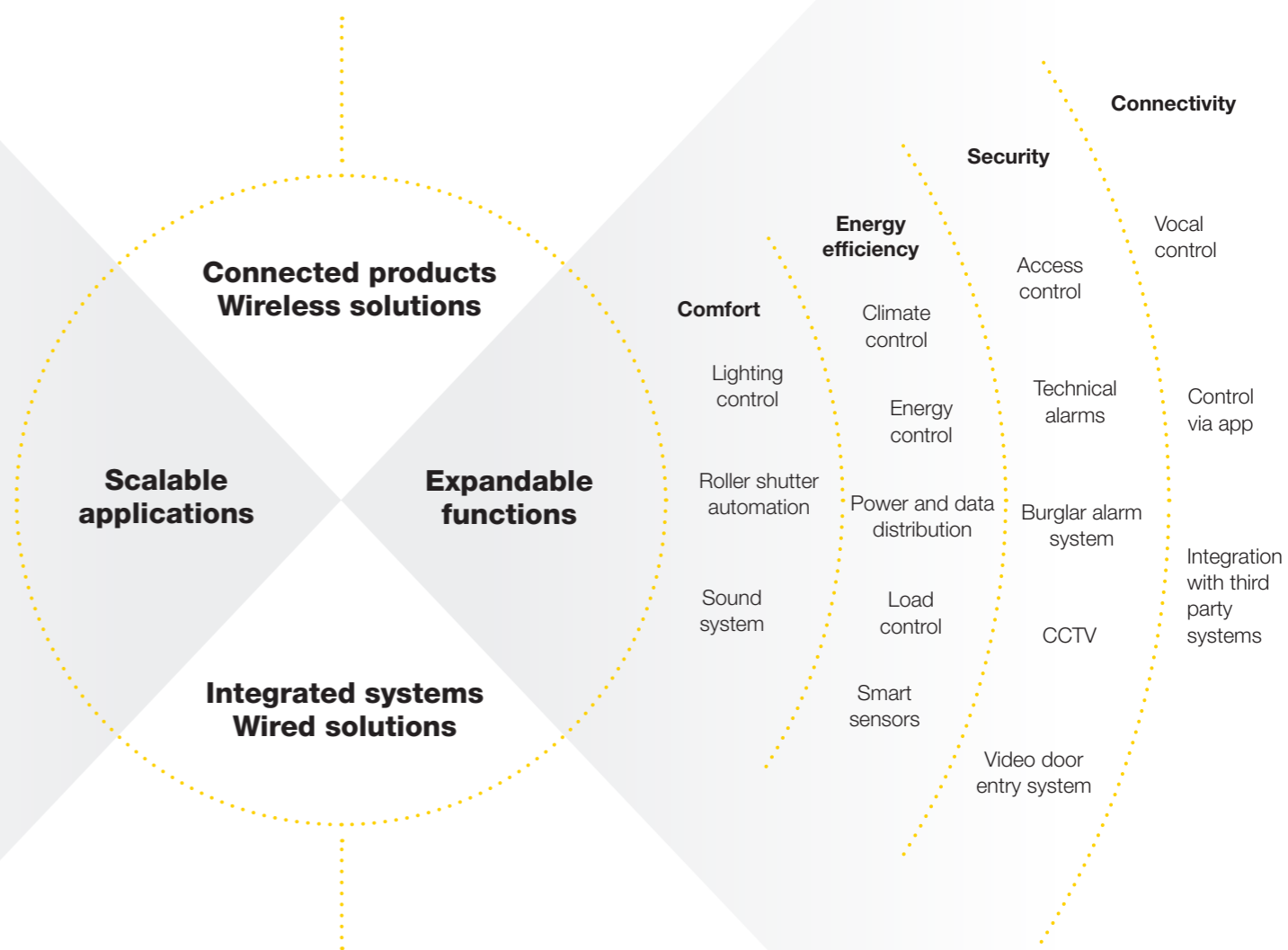
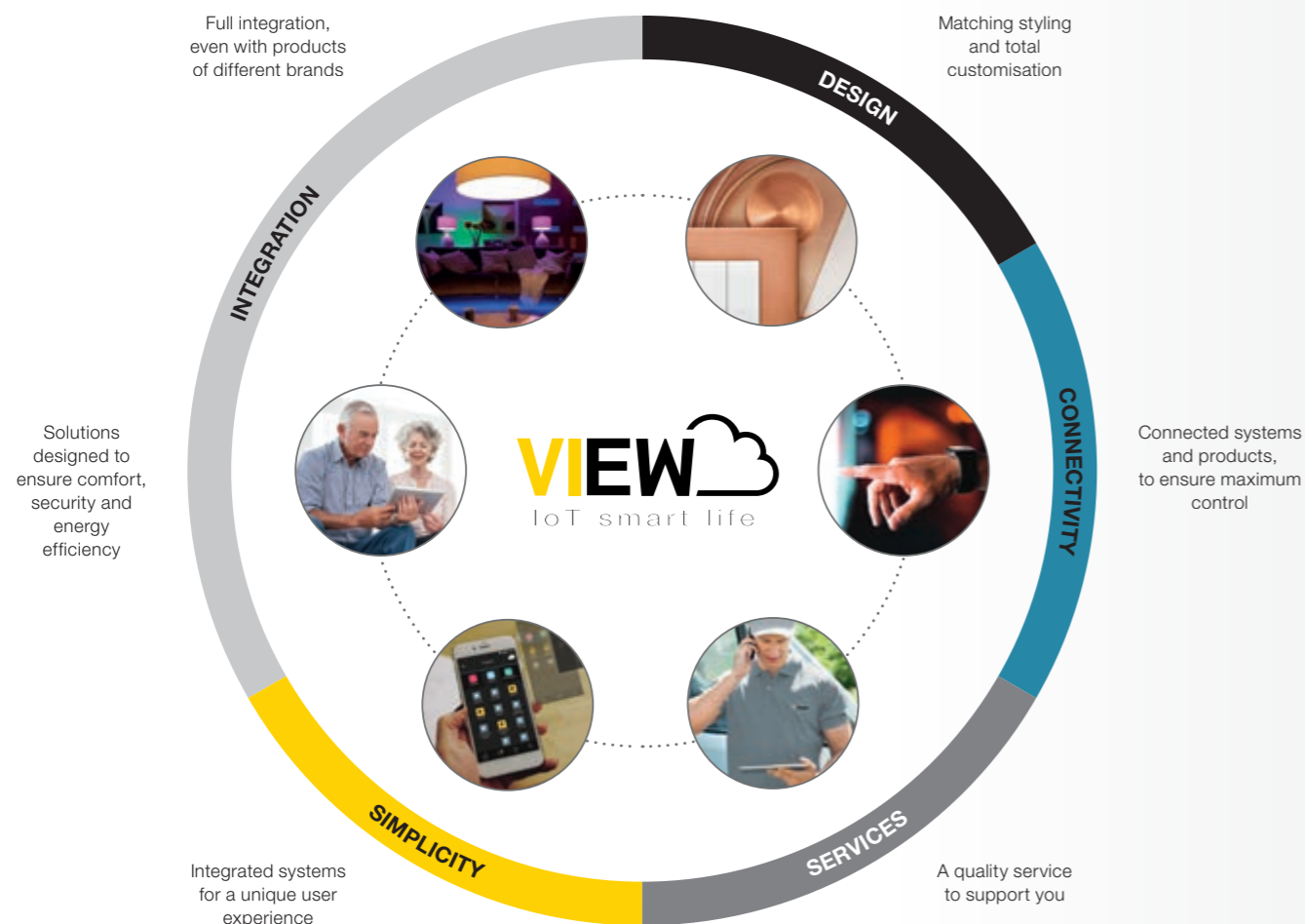

App View

**A single app:** a unique experience and a user-friendly interface. You can manage, control and create scenarios. You can integrate the app with the IFTTT platform to integrate third-party devices. With the View app and Vimar Cloud, you're connected to your spaces wherever you are and are always up-to-date on what's going on inside and outside the building. Simply connected to your world.





## Communicating is easy with **Elvox Video door entry systems.**

**Seeing what goes on outside the home, recognising those who ring our doorbell, even when we are out, and communicating accurately are all crucial operations for living a quiet life.** This is why we need access to sophisticated solutions based on innovative technology and a comprehensive range that can ensure the safety and clarity we require by simultaneously combining user-friendliness with a system that is simple to install.

### High-performance technology to multiply solutions.

**IP, SIP** and **Due Fili Plus** technologies can be easily used to create even large systems, guaranteeing the highest performance in any type of building, from small homes to large residential complexes. High-performance systems that are capable of accurately meeting all building requirements.



### A wide range of different indoor stations and outdoor stations.

An extensive selection of video entryphones, entryphones and outdoor stations for residential and service industry facilities. The products vary in dimensions, design, structure, type of system, smart and simple functions as well as installation. They all share the same superior structural quality, attention to design, easy installation and use.



PIXEL



PIXEL UP

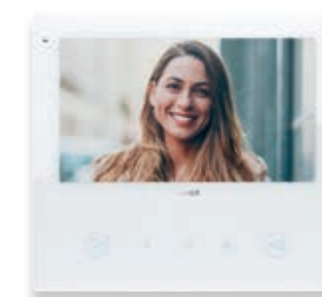

TAB 7S UP



VOXIE  
HANDS-FREE



VOXIE  
HANDSET





## IP Technology, limitless.



**A system based on IP technology takes video door entry systems beyond their traditional limits:** increased performance with contemporary, multiple audio/video communication between indoor stations and outdoor stations and a potentially infinite number of users. All this is made completely simple, also through the use of existing LAN networks, without laying any specific wiring.

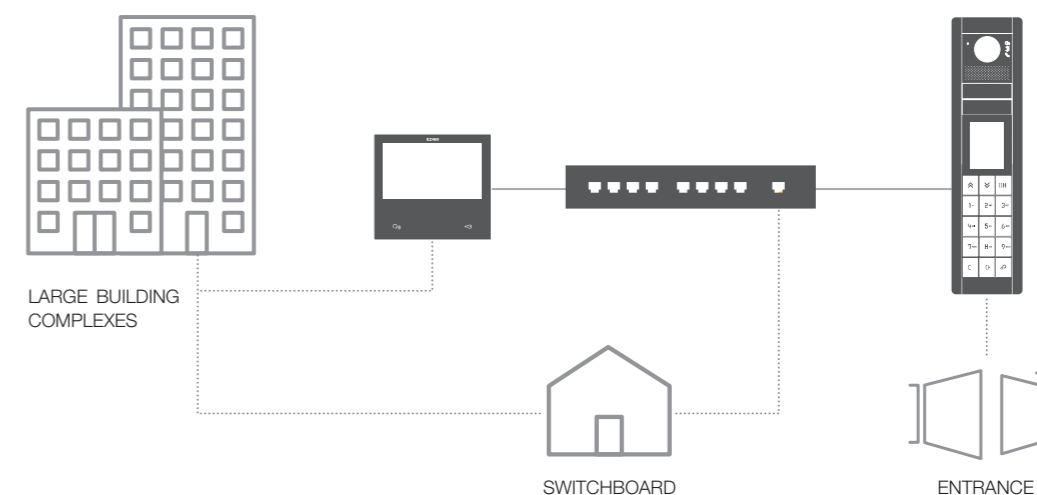

### Incomparable expansion.

With IP technology, the video door entry systems can be expanded to include a large number of users. Expansion is as easy and simple as initial installation: quick and functional, also through the use of dedicated or existing shared LAN networks, where present.

### Full coverage.

Performance is enhanced, and audio and video signal quality is guaranteed and protected, whatever the size of the building complex. For efficient, high-performance communication.

### Simple configuration.

Self-configuring for kits, or configurable using the Video Door IP Manager software from a PC for all installations, from the smallest to the most complex, all made simple by the autodiscovery function for Elvox IP video door entry system devices. Installation is always quick and functional, supporting the needs of professionals.

### Remote management by smartphone and tablet.

The restyled Video Door App allows you to receive a video entryphone call, see the video surveillance cameras or even open your door directly from your smartphone or tablet, wherever you are.



### Guaranteed reliability.

The system data is replicated on the different devices, ensuring constant system operation. Everything is guaranteed to be controlled efficiently at all times, and in the event of a system failure service is restored in just one minute.

### Scalability and versatility.

The IP video door entry system was designed to respond in the simplest way to the needs of all kinds of buildings: from single homes to large residential complexes.





## SIP technology, Session Initiation Protocol, for a multimedia communication.



**SIP (Session Initiation Protocol) is the most commonly used protocol in the VOIP telephony business market.** It is used to create audio or audio-video communication sessions between one or more participants. These sessions include Internet phone calls (VOIP).

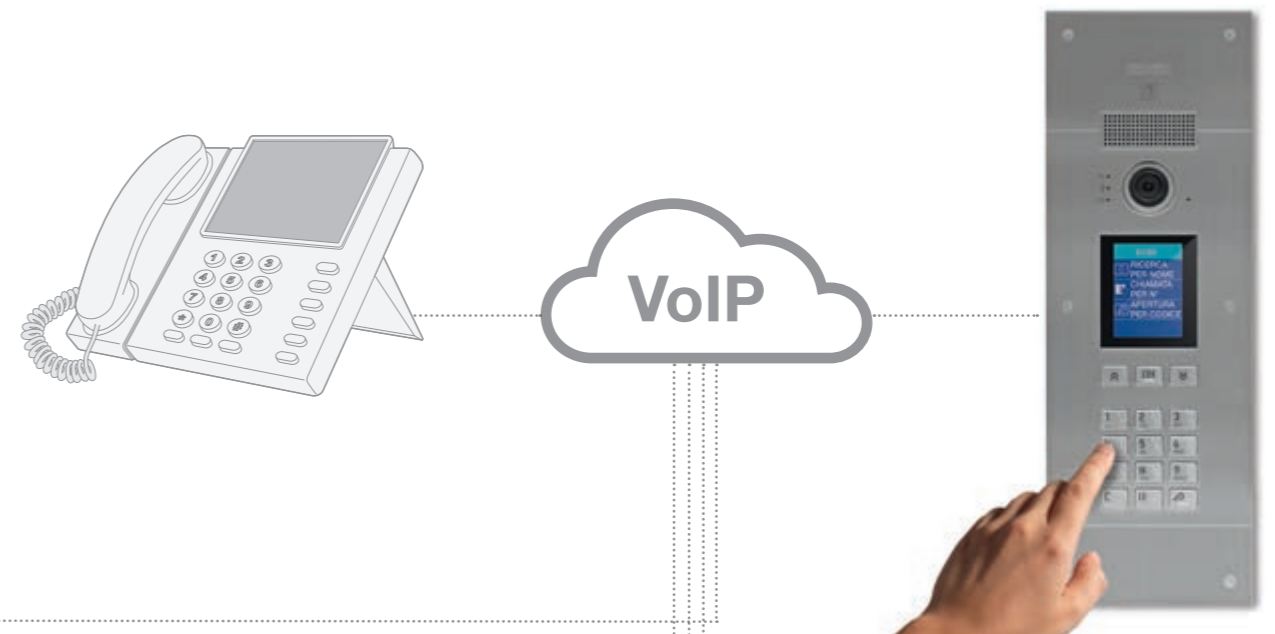

**Compatibility.**

The range is compatible with the products of world leaders in the VOIP telephony sector.

**Installation context.**

Suited for solutions in any context where there is a SIP server.

**Simple configuration.**

Commissioning can be done simply from any browser, connecting to the WEB server of the device, without the need for specific software.

**Call scenarios.**

- Call to a SIP audio device.
- Call to a SIP audio/video device, with or without preview depending on the features.
- Output activation via DTMF.

**Software licences.**

- They enable calls from the entrance panel to one or more SIP audio devices.
- They enable calls from the entrance panel to one or more SIP audio/video devices.





## Due Fili Plus technology, quick and flexible.



**Due Fili Plus technology is used to create high-performing video entryphone and entryphone communication systems** in all types of building, whether new builds or refurbishments, in the simplest possible way. Due Fili Plus technology guarantees faultless connections between all devices used for receiving and transmitting power, audio/video and data signals.



### Up to 6400 indoor stations.

With Due Fili Plus technology, systems are designed to handle up to a maximum of **484 outdoor stations** and up to **6400 indoor stations**. With the **expansion interface**, you can expand the system by replicating several Due Fili Plus systems with **up to 32 blocks** and **128 reception video-switchboards**.

### Up to 1200 metres.

Due Fili Plus technology can be used to create extended systems, with a distance between the indoor station and outdoor station of up to **1200 metres, without losing any audio or video signal quality**. The signal is carried along a single, small-diameter twisted-pair cable.

### Simple configuration.

Due Fili Plus technology ensures really simple programming. The installer can programme the outdoor station directly from the indoor station. Once the indoor station has been encoded, the system can even simulate an audio/video call from the outdoor station, to check whether installation was successful straight away.

### Remote management by smartphone and tablet.

Combined with the **Tab 7S Up** and the **Tab 5S Up**, the **Video Door App** allows you to receive a video entryphone call, see the video surveillance cameras or even open your door directly from your smartphone or tablet, wherever you are.



### Professionalism guaranteed.

Our professional, technologically sophisticated products are designed to guarantee superior performance and durability.

### Solutions for any building.

Our video door entry system solutions adapt to the most diverse application environments. Versatility and scalability, combined with sophisticated technology and ease of use, are all distinguishing features which make them suitable for the smallest apartment to large shopping centres and executive compounds, through to large residences.



# More functions and even easier to use thanks to the updated **Video Door App**.

**Video Door** App enables the remote control of the video door entry functions for **Due Fili Plus** and **IP technology**.

**The new Tab 7S Up and Tab 5S Up versions and the restyled Video Door App are the winning combination:** they can safely manage up to 5 different video door entry systems, for instance your main home, your holiday home, the office and your relatives' homes too. And calls can be forwarded to up to 10 different users. To enjoy life and get out and about freely and with peace of mind, without ever losing sight of what's going on in your space.



## Multi-system

Up to 5 systems can be controlled with a single App.

- My house

---

- Seaside home

---

- Office

---

- Parents' house

---

- In-laws' house



Intuitive, simple and versatile.

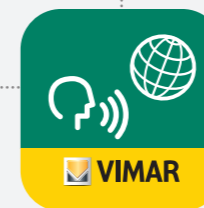

## Multi-user

The video entryphone forwards the call to 10 users.

(3 users with a preview option)

Luke

Anna

Mum

Dad

Fred

Monica

Andrew

Mark

John

Alice

## Multi-lingual

8 language versions, including Arabic.

## Multi-system

The updated **Video Door** App manages and receives notifications from 5 different systems, with both Due Fili Plus and IP technology.





## Outdoor stations, communicating is easy, effective and safe. As well as stylish.

The **entrance panels** are available in various dimensions and can be mounted in various ways, but they all have one thing in common:

an elegant and sophisticated design in keeping with the most demanding architectural requirements.

Surface mounting or flush mounting entrance panels, monobloc, modular or special flush with the wall. Their design can differ to accommodate any installation requirements, to blend in seamlessly with the building's existing style.



### Pixel and Pixel Heavy.

Just 10 cm wide, affording simple installation in compact spaces. In audio/video or audio only versions, Pixel and Pixel heavy are characterised by their extensive modularity which provides complete customisation, combining different types of push buttons and a 3.5" colour LCD display.

### Pixel Up.

Entrance panel with front cover plate made of 316 stainless steel with brushed finish, distinguished by a linear design and by a reduced protrusion from the wall, of just 3 mm. With alphanumeric keyboard, with stainless steel buttons and colour display with polycarbonate protective glass, with IP54 degree of protection and IK08 impact resistance.



### Steely.

Boasting a design that is trendy, linear and simple. It is the perfect solution for innovative environments complementing a comprehensive range of stylistic requirements, building types and functional needs. Steely by name, steel by nature. A simple, hard-wearing material that characterises the DNA of the entrance panel and complements its contemporary, modern and technological style.

### Patavium.

Sinuous curves, beauty and sophistication, ideal for refined environments as it adapts to suit all types of architectures, particularly historical buildings. In brass with an elegant satin finish, also available on request in a polished version to enhance and endow every space with its very own personal form of expression.

### Series 1200 and 1300.

With soft and modern silhouettes and a scratch-resistant finish, suitable for any domestic context. Series 1200, in stainless steel with embossed surface and series 1300, in electro-polished anodised aluminium.



## Indoor stations, communicate with the outside world, by home and even remotely, in total safety.

The **indoor video door entry system** stations - hands-free or with a handset - stand alone or integrated in the By-me Plus home automation system, feature exquisite, modern, prized finishes and are thinner than traditional devices. The full range of indoor stations, both for door entry and video door entry systems, designed to elegantly adapt to the widest range of living styles. Top-quality materials, stylish silhouettes, prized finishes for functional styling and totally user-friendly operation.

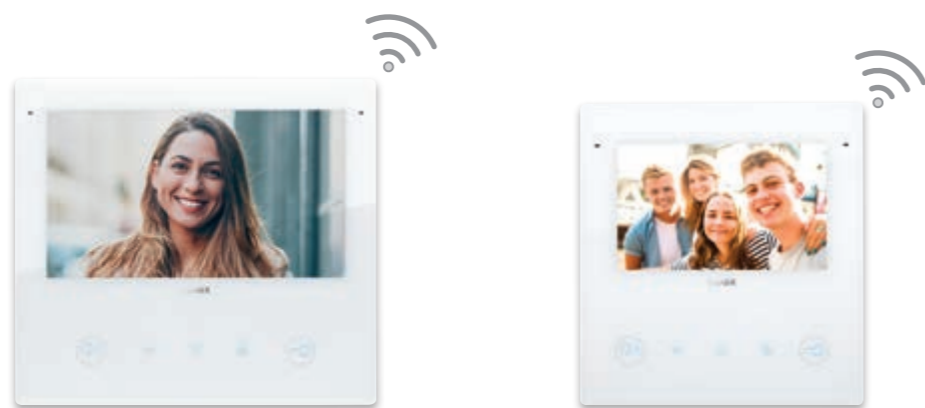

### Tab 7S Up and Tab 5S Up.

With integrated Wi-Fi and 7" or 5" touch display, Due Fili Plus. Light weight and understated silhouettes distinguish all the models in the Tab series. Thanks to the integrated Wi-Fi, with the restyled Video Door App for total control from your smartphone even when you are out and about.

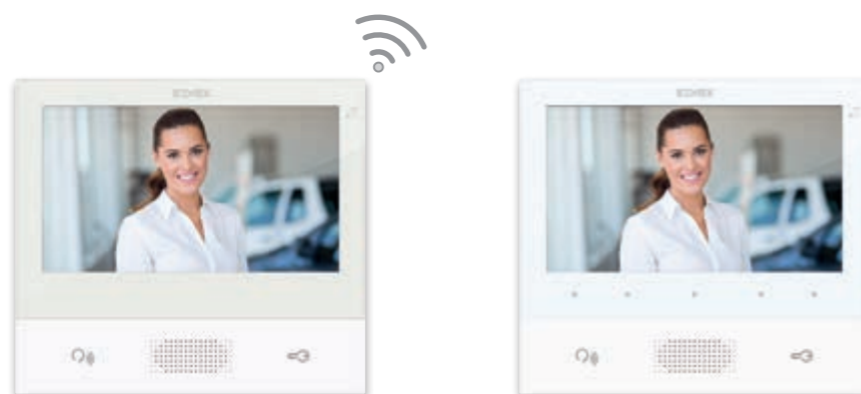

### Tab 7S and Tab 7.

Inspired by the light weight and understated silhouettes that distinguish all the models in the Tab series. The Tab 7 video entryphone is available for IP and Due Fili Plus systems, while the Tab 7S with integrated Wi-Fi for IP systems, as well as the traditional video door entry functions, offers call repetition on your smartphone, thanks to the Video Door App, guaranteeing total control even when you are out and about.



### Tab 4.3 and Tab Free 4.3.

With 4.3" display and slim profiles. Tab Free 4.3 is designed to communicate with the outside in complete freedom while keeping your hands free and providing a generous view of the world outside your home. A compact and stylish video entryphone, with gentle silhouettes that soften the corners and extend across the entire smooth, glass-like surface.

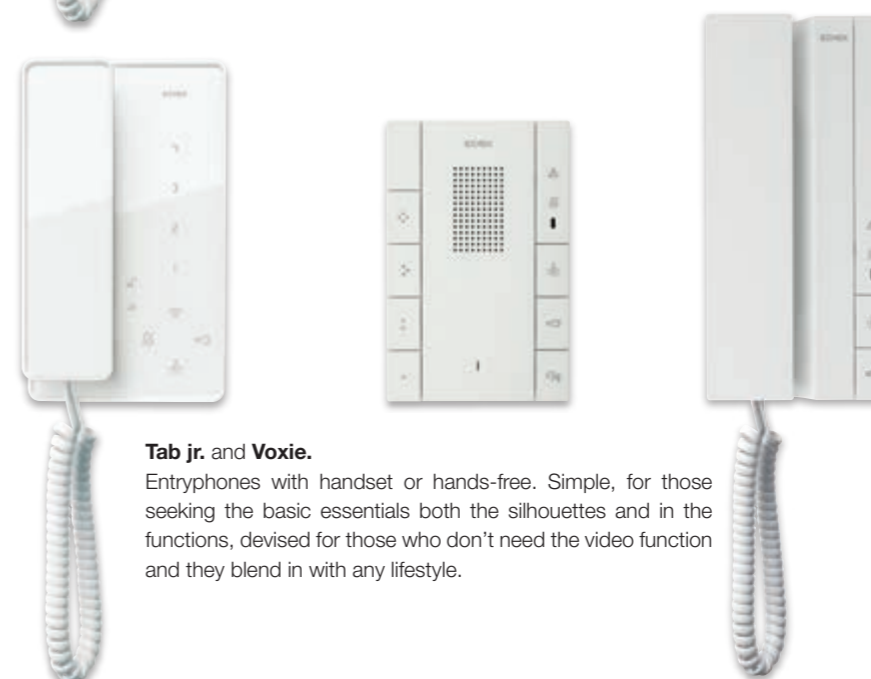

### Tab jr. and Voxie.

Entryphones with handset or hands-free. Simple, for those seeking the basic essentials both the silhouettes and in the functions, devised for those who don't need the video function and they blend in with any lifestyle.





PIXEL



PIXEL HEAVY

OUTDOOR STATIONS

# Pixel e Pixel Heavy. Beauty and strength.



**Modular entrance panels with a slim, modern design**, Pixel in aluminium with four colour variants: grey, white, slate grey and anodised grey, and Pixel Heavy in zamak, with a single special sable grey finish, which offers greater weather and impact resistance, with degree of protection IK09, IK10 and IP54, constitute a timeless entrance panel. Affording extensive modular design possibilities and freedom of composition, Pixel can be ordered specifically as you want it, responding perfectly to actual installation needs.

**Video camera with wide-angle lens.**

The audio/video module has a video camera with a wide-angle lens and high-definition recording. A zoom function can also be set from the indoor stations, where multiple recording windows can also be browsed.

**High sensitivity and automatic lighting control.**

The sensor sensitivity recognises guests even in poor lighting. The luminous intensity of the lighting LEDs is automatically adjusted according to the surrounding luminous intensity.

**Up to 4 push buttons in a single module.**

The audio or audio/video module, which is the heart of the panel, comes with 4 push buttons in two rows for installation in small residential contexts.

**Push buttons with LED backlighting.**

The call buttons have LED backlighting with white LEDs for maximum readability of names. Backlighting and the intensity setting is controlled by the integrated dusk/dawn sensor.

**Visual call signalling.**

An LED on the front indicates calls in progress and any active communications, whether the lock control is enabled, or a missed call if the line is busy.

**Echo canceller and noise reduction.**

Echo Canceller means you can have a natural, two-way conversation, automatically avoiding annoying audio feedback (Larsen effect). You will hear loud and clear thanks to the Noise Reduction function.

**Hard of hearing function and speech synthesis for visually impaired users.**

The hard-of-hearing function allows hearing aid wearers to listen to the conversations directly in the hearing aid; the voice synthesis allows the blind and poor-signed to listen to a specially recorded vocal message reproduced by the entrance plate for each command.

**Automatic gain control.**

Sound levels are always outstanding thanks to automatic gain control (AGC) and voice activity detection (VAD).

**Impact resistance and degree of protection.**

Pixel is an aluminium panel affording a high degree of protection against atmospheric agents (IP54) and against impacts (IK08). Pixel Heavy in zamak is even more resistant, with IK09 and IK10 ratings.

**Functional, ultra-slim design.**

Being just 100 mm wide and protruding from the wall by just 14 mm (Pixel) or 18.5 mm (Pixel Heavy), the panel's small, shape-enhancing dimensions enable it to be mounted on metal pillars, making it the ideal solution for confined spaces.

**Flexible, modular development, from 1 to 84 calls.**

Pixel and Pixel Heavy can be used to create various combinations according to need, starting from 1, 2 and 3 modules vertically and up to 3 rows horizontally, for a composition of 9 modules and allowing up to 84 calls with rocker buttons.

**Modular design.**

Owing to the availability of different-sized push buttons, Pixel can be composed freely to accommodate specific installation requirements.



Double axial button (one call)    Single axial button (two calls)    Double row single rocker button (four calls)



**Pixel**  
In aluminium with various finishes: grey, slate grey, anodised grey and white.



**Pixel Heavy**  
Sable grey finish.



Grey    Slate grey    Anodised grey    White    Sable grey



OUTDOOR STATIONS

# Pixel and Pixel Heavy.

Absolute modularity.



**Installation to suit your needs.**

Rapid front access to the audio/video unit and other expansion modules for routine maintenance without having to remove the panel completely from its mounting frame.

**LCD colour display and contacts list with up to 6400 names.**

With its 3.5" LCD colour display—the largest in the modular segment—and user-friendly navigation menu, it can manage up to 6400 names. Calls can be made by scrolling the contacts list or entering the required number. And with an 80° horizontal viewing angle, information can easily be read on the display even in direct sunlight.



**Expansion modules.**

Pixel is a dynamic solution, as it allows you to create all the compositions you need, using additional modules and combining audio or audio/video electronic units. Every panel can hold up to 5 button modules in a single row and 10 in a double row, complete with alphanumeric keyboard, display with electronic contacts list, or backlit name plate, biometric sensor or transponder.

**Flush-mounting in series or surface mounting with rain-proof frame.**

Pixel panels can be either flush mounting or surface mounting. In both cases, they guarantee great functional performance. For mounting in series, the flush mounting boxes are fitted with a spacer that secures them tightly together. In Pixel entrance panels, it works like a cable outlet because the void, watertight interior guarantees total protection for the wiring. Furthermore, a cardboard antimortar cover protects them during installation. Flush mounting can be completed by adding the rain-proof frame which is incorporated into the surface mounting boxes.



Flush mounting boxes for Pixel panels



Flush mounting boxes for Pixel Heavy entrance panels

**For installation with universal adaptors.**

Universal adaptors are designed to mount Pixel and Pixel Heavy modular panels to replace and renovate an existing entryphone or video entryphone system. Being universal, these adaptors are totally compatible with the most widely available flush mounting boxes on the market.



Rain-proof frame







OUTDOOR STATIONS

# Pixel Up.

## Slim and strong.



**Pixel Up is the entrance panel with front cover plate made of 316 stainless steel with brushed finish, with thin thickness and distinguished by a linear design and by a reduced protrusion from the wall, of just 3 mm.** Available in the version with alphanumeric keyboard, stainless steel buttons and colour display protected by 5 mm thick polycarbonate glass, it has protection degree IP54 and protection degree IK08 for impact resistance. For flush mounting, the entrance panel is supplied with a stainless steel box, to which the cover plate is fixed using special anti-tamper screws.

**Wide-angle camera.**

Camera with high-definition wide-angle lens. Recording range can be controlled directly from the indoor station using the pan&zoom function.

**Sensor: high-sensitivity and HDR.**

The high sensitivity of the sensor allows you to see even in areas with low brightness. The High Dynamic Range (HDR) technology in fact allows you to identify the caller even in poorly lit areas.

**Accessibility.**

The display features high-contrast colours to facilitate name identification and improve reading. The device uses large-sized characters and symbols, so it can also be used by the visually impaired.

**Backlit keyboard.**

Backlit stainless steel keys with Braille codes featuring multitap function for rapid name search.

**Automatic brightness setting.**

The intensity of the LEDs used for lighting the video camera is self-adjusting according to the environmental light, to ensure optimal visibility of the caller and the surrounding area.

**High performance 3.5" display.**

Wide viewing angle and backlighting that allow easy reading of information even in bright light. 5 mm thick polycarbonate screen protector.

**Composition.**

The 405x145 mm cover plate is fixed to the mounting box (382.1x124.1x60 mm) with special steel anti-tamper 6 screws. It can also be surface mounted using the dedicated box with rain-proof frame.

**Automatic gain control.**

Thanks to automatic gain control (AGC), sound levels are optimised irrespective of the distance and tone of the speaker, of the devices called and of the complexity of the system. There is no need to adjust the gain.

**Noise reduction and VAD.**

You will hear loud and clear thanks to the noise reduction function and voice activity detection (VAD).

**Echo canceller.**

The echo cancellation algorithm means you can have natural, two-way conversations, automatically avoiding annoying audio feedback or whistling (Larsen effect), without having to adjust the microphone and speaker during installation.

**Optical signalling.**

The entrance panel operations are signalled by graphic icons on the display and by the LEDs on the front of the cover plate, which show the call under way, the line busy, the conversation and the lock opening.

**Contacts list with up to 6400 names.**

Thanks to a user-friendly navigation menu, the entrance panel can manage up to 6,400 names. Calls can be made by scrolling the contacts list or entering the required number.

**Integrated teleloop.**

Thanks to this technology, T-coil hearing aid wearer, can listen to conversations directly in their hearing aid.

**Voice synthesis.**

Entrance panel use by the visually impaired is facilitated, thanks to voice messages that guide the user step by step.

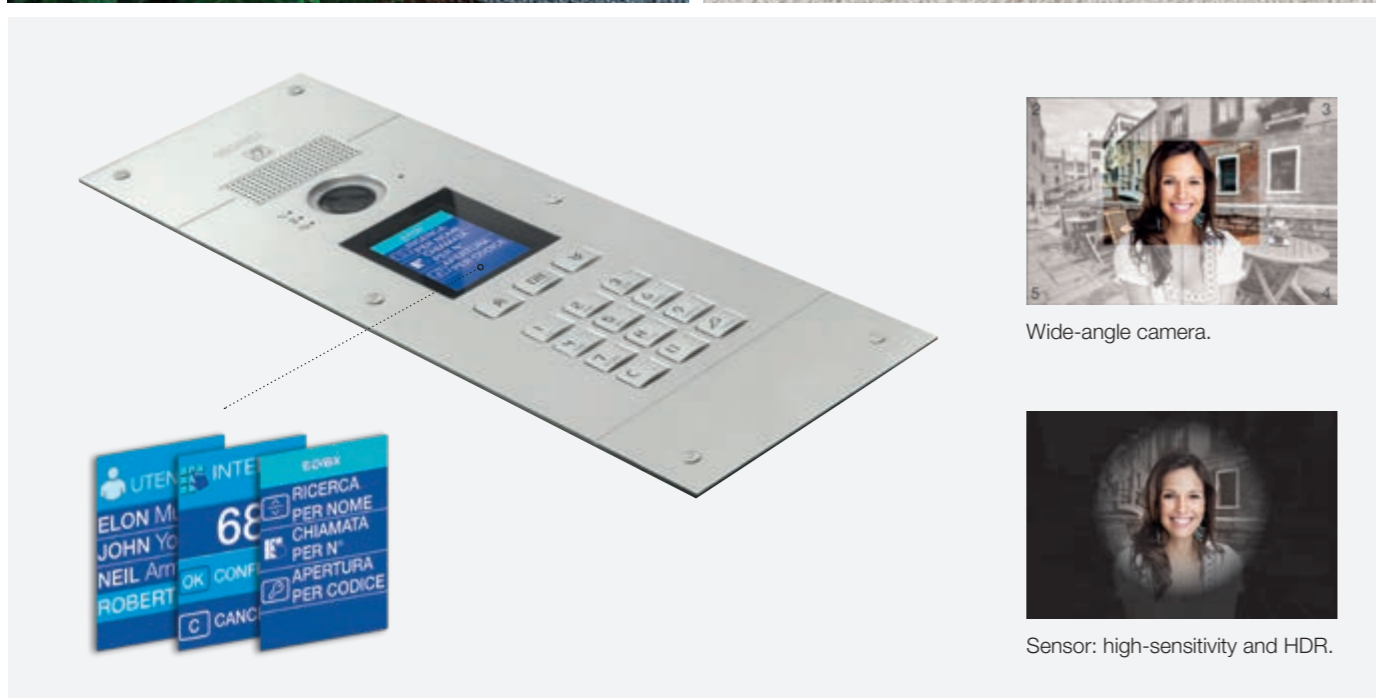

Wide-angle camera.

Sensor: high-sensitivity and HDR.





STEELY



PATAVIUM

OUTDOOR STATIONS

# Steely and Patavium. One design for every style.



**Two video door entry entrance panels, which differ in shape, finish and material, yet which have one thing in common:** sophisticated design, in keeping with the highest architectural expectations. These are the assumptions on which the new Patavium is based, combining the charming appeal of brass with rounded, elegant and timeless silhouettes, and Steely, in steel, modern and linear. Perfect for interpreting all styling and functional requirements.

**Steely: modern appeal and impeccable styling.**

Trendy, linear and simple. Three characteristics which - when combined with technological innovation - make Steely the perfect complementary feature for any building, accommodating all functional needs.

Made of steel, a simple, hard-wearing material that characterises the DNA of the Steely entrance panel and complements its contemporary, modern and technological style.

**Patavium: everlasting appeal.**

Golden reflections emphasise the sinuous curves for an ever trendy concept of beauty and sophistication. The brass used and the timeless design make it ideal in prestigious settings or combined with historical buildings.

In brass with an elegant satin finish, on request Patavium is also available in a polished version to enhance and endow every space with its very own personal form of expression.

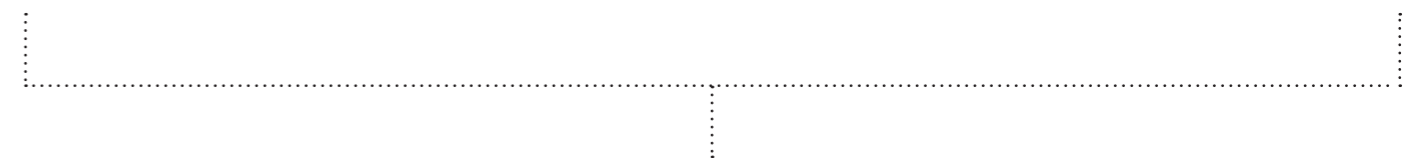

**Camera with manual** vertical and horizontal tilt functions.

**Lighting of recording area** with white LED light.

**Full duplex communication.**

**The internal and external volume, and the sound balance** can be adjusted to obtain an optimum conversation volume.



**Fully modular.** Patavium and Steely can also be combined to suit individual requirements, placing the cover plates side-by-side horizontally, even vertically for Steely.





OUTDOOR STATIONS

**1200 and 1300 series.**  
Modular and versatile.

**Video door entry entrance panels, with common features yet with different materials, Series 1200 in stainless steel and series 1300 in anodised aluminium.** In audio and audio/video version, to be completed with electronic units, to arrange multiple combinations and adapt to any lifestyle to perfection.

Series 1200 and 1300 can be composed as desired, choosing between the audio unit and the audio/video unit, expansion modules with push button modules, display and alphanumeric keyboard. In the series 1300 cover plates, the blank modules can be replaced with traditional push buttons and vice-versa, so you can compose your keyboard to your liking.



**Series 1200: high performance and versatility.**

Fine finishes, high-performing yet concurrently user-friendly technology. Series 1200 can be flush mounted or surface mounted and is also available in a reinforced version, in sable grey satin-finish paint, which is particularly weather-resistant and offers a IK10 degree of protection against impacts, making it ideal for installation in saline environments.

**Series 1300: built to suit your needs.**

Soft design with scratch-resistant finish. Made from 1.8 mm thick electro-polished anodised aluminium. Designed both for flush mounting and for surface mounting with a rain-proof frame.





INDOOR STATIONS

**Tab 7S Up and Tab 5S Up, connected video entryphones.**  
Ease and safe communication.



The video door entry indoor stations are renewed with two important innovations, ideal for renovation or new buildings. Functional and connected, they can be managed remotely thanks to the Video Door app, very easy to program and install.



**TAB 7S UP**  
7" touch display



Integrated Wi-Fi



Touch screen

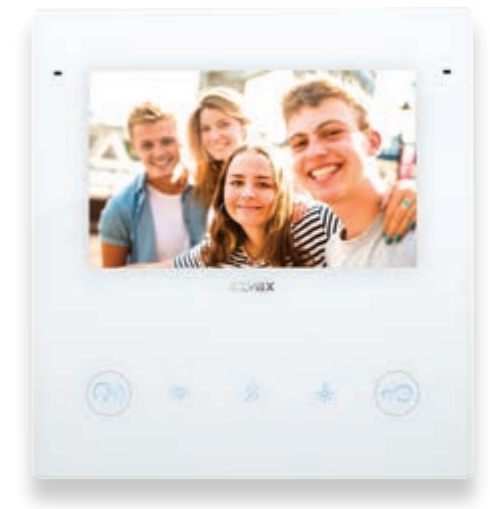

**TAB 5S UP**  
5" touch display

**Flat profile.**

To obtain minimal protrusion from the wall (13.1 mm), Tab 7S Up and Tab 5S Up can also be semi-flush mounted using the dedicated mounting box for masonry and hollow walls.

**7" and 5" touch screen display.**

The colour display frames a high definition image of who's ringing at your door: 1024 x 600 pixel for Tab 7S Up and 800 x 480 pixel for Tab 5S Up.

**User-friendly graphic interface.**

Smart menu with scrolling pages and selectable black or white background.

**Capacitive keyboard.**

Touch controls with intuitive icons and LED backlighting.

**Optical and acoustic signalling.**

Crystal-clear sound and visual feedback confirm the activation of the functions, facilitating use for the visually impaired or hearing aid wearers too.



**Integrated Wi-Fi.**

With Wi-Fi it is possible to manage your calls via the restyled Video Door App.





## Functions for extra control with the Video Door App.

### Very simple configuration.

In just a few steps, you can associate the Video Door App with the video door entry functions of your system thanks to the use of intuitive wizards.



### Intercom calls.

In addition to talking between two video door entryphones in the same building, thanks to the Video Door App - from each system manageable - you can also make calls to and from the associated mobile device. Immediate and direct dialogue with your home, but also with your loved ones who, if they need help, can call your smartphone directly from the video entryphone.

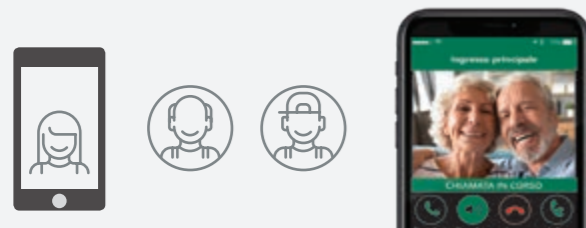

### Opening the entrance gate.

When you're not at home, but you need to let someone onto your property, you can open the gate from your smartphone or tablet. Problem solved.



### Activating auxiliary functions.

When on holiday or simply out and about, a simple tap on your smartphone or tablet will ensure your garden gets exactly the amount of water it needs, for instance; or you can open gates, garages and doors, turn on the lights in the garden or along the path.



### Controlling all the cameras.

The video entryphone or smartphone and tablet give you round-the-clock control over all spaces, and you can keep an eye on things at all times. You can view the images of the cameras associated with the system or activate the video entryphone camera, without anyone ringing at the door.







TAB 7S

INDOOR STATIONS

**Tab 7S** and **Tab 7.**

Light weight and understated silhouettes.

In addition to traditional video door entry functions, Tab 7S with integrated Wi-Fi and Video Door App allows call repetition on your smartphone, ensuring total control even when you are out and about.



**TAB 7S**  
7" touch display



**TAB 7**  
Display da 7"



Integrated Wi-Fi



Touch screen



Video Door



**Tab 7S, with integrated Wi-Fi.**

Communicates instantly with smartphones and tablets via the Video Door App. Just tap once to answer video entryphone calls from any room in the home, with complete freedom of movement: receive calls from the entrance panel, make intercom calls, release the lock, activate auxiliary services, switch on the stair lights, start the irrigation system, send and receive text messages or consult recorded messages.



**Extra high resolution 7" display.**

The LCD colour display offers a magnificently large and well defined image: 7" with 800x480 pixel resolution.

**Capacitive keyboard and touch controls.**

Flush capacitive buttons, in keeping with the minimal design of the entire device. The Tab 7S model also offers the touch screen function: fast and sensitive, this allows the user to activate controls simply by touching the display.

**No-nonsense speaker.**

To achieve a sound system as clear and free of disturbance as possible, voice reproduction is always faultless.

**White, glass effect.**

Selected to blend in with any interior décor, used for the special "glass effect". The effect is sparkling, like glass, and creates artful suggestions of transparency.

**Teleloop.**

So that hearing aid wearers can also use the system; with tactile aids designed to facilitate operation of the controls by persons with impaired vision.





## INDOOR STATIONS

**Tab Free 4.3.**

Compact video entryphone with a stylish silhouette.

**Tab Free 4.3 with 4.3" colour display and capacitive keyboard, is designed to communicate with the outside in complete freedom** while keeping your hands free and providing a generous view of the world outside your home. A compact, stylish video entryphone supplied of many functions and signalings for the call management. The gentle silhouettes soften the corners and extend across the entire smooth, glass-like surface.



TAB FREE 4.3

**OSD scrolling menu.**

The user can easily access the OSD scrolling menu from the display, to customise the video entryphone settings. The installer can also configure the advanced functions of Tab Free 4.3 on the OSD menu.

**No-nonsense speaker.**

Its generous dimensions stand out on the video entryphone for an audio output as clear and free of disturbance as possible, for perfect, high-quality sound.

**10 different ringtones.**

10 different default melodies to choose from: simply select your favourite and adjust the volume according to your requirements and the application contexts.

**Professional firm function.**

Setting this function in Tab Free 4.3 allows the lock to be released automatically following a call from an outdoor station.

**Pan & Zoom function.**

You can check the recording range of the outdoor station video camera which features the same function from the video entryphone.

**Emergency call.**

The video entryphone can be used to configure one of the hotkeys on the front so that, when activated, users can send priority requests for support to the porter's lodge.

**Accessibility.**

Equipped with a teleloop, a solution that also allows hearing aid wearers to use the system and they have tactile aids to facilitate operation of the controls by persons with impaired vision.

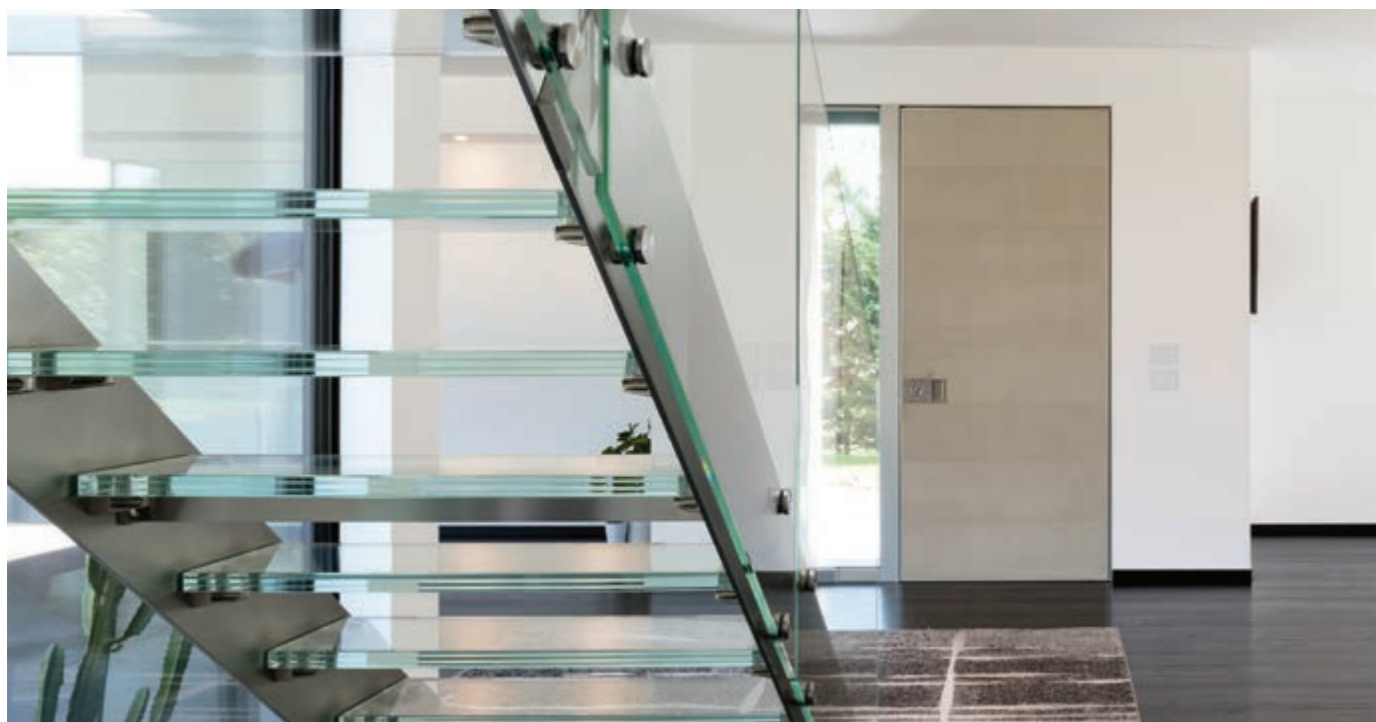



INDOOR STATIONS

**Tab 4.3** and **Tab jr.** with handset.  
Simplicity at your hands.

**With handset, Tab 4.3 with 4.3" display and Tab jr., solutions for every needs.** The simplicity of these devices does not condition their purposes because they are equipped of all the video and intercom functions are needed.



TAB 4.3

TAB JR.



**Tab 4.3 - Colour LCD display.**

The world outside the walls of your home has never been so bright and beautiful. The high-performance colour display that offers a perfect picture of the person at the door.

**Tab 4.3 and Tab jr. - Capacitive keyboard.**

Keys and controls flush with the surface with backlighting and differential reactivity to avoid accidental activation. The keys grant access to the primary video door entry functions: answering a call, opening the lock, self-start, ringtone mute, auxiliary service activation. Moreover, the answer call and open lock keys are easily recognisable even by the visually impaired.

**Tab 4.3 and Tab jr. - Optical and audible signalling.**

Crystal-clear sound and visual feedback confirm the activation of the functions, facilitating use for the visually impaired or hearing aid wearers too.

**Tab 4.3 and Tab jr. - Accessibility.**

Equipped with a teleloop, a solution that also allows hearing aid wearers to use the system and they have tactile aids to facilitate operation of the controls by persons with impaired vision.

**Tab 4.3 and Tab jr. - No-nonsense speaker.**

Its generous dimensions stand out on the video entryphone for an audio output as clear and free of disturbance as possible, for perfect, high-quality sound.

**Tab 4.3 and Tab jr. - 10 different ringtones.**

10 different default melodies to choose from: simply select your favourite and adjust the volume according to your requirements and the application contexts.

**Tab 4.3 and Tab jr. - Emergency call.**

It is possible connecting an external push button to send an assistance request as a priority to the concierge stations.

**Tab 4.3 - Pan & Zoom function.**

You can check the recording range of the outdoor station video camera which features the same function from the video entryphone.







INDOOR STATIONS

# Voxie.

The new line of entryphones.

**The Voxie entryphones blend in seamlessly with any architectural context. Simple shapes, slim silhouettes, ergonomic controls and with an elegant matt white finish.** For those looking for a striking yet simple appearance and full functionality, which can easily be activated from the push buttons on the device. From adjusting the ringtones and the volume, to the door release button; the alarm indicator and the controls which can be programmed to suit individual requirements. There is even the possibility to make intercom calls if the building has more than one indoor station, such as in service industry facilities like offices, hospitals or production departments in a factory.



**Voxie hands-free.**  
Is available for surface mounting with 7 push buttons and teleloop function



**Voxie handset.**  
Is available for surface mounting with 2 push buttons (also in a version with teleloop) or 6 push buttons. To choose the functions to suit your individual requirements.

**4 programmable push buttons** to suit individual daily requirements.

**Auxiliary function activation push button**, such as switching on the light in the entrance hall.

**Lock release command sending.**  
Thanks to the white signalling LED, in the Voxie Hands-free, if a sensor has been installed at the gate or at the main door, the door open is signalled.

**Hands-free Push button.**  
To start and end the conversation, with white LED signalling that the conversation is under way.

**Automatic answer.**  
Where activated, this function allows you to talk to the caller automatically without touching the entryphone.

**One-way public paging.**  
The Paging function allows a group of indoor stations to ring and to make a one-way public paging on the speaker of the Voxie hands-free entryphone.

**Audio volume and ringtone adjustment functions,** also adjustable during a conversation.

**Programmable melodies that** can be differentiated for calls from an outdoor station, landing calls and intercom calls, depending on the models.





**Alarm condition signalling,** thanks to the red LED.



# Index

---

## Elvox Door entry

Quick guide to the right system solution and installations examples	40
Kits	70
IP technology 	78
SIP technology 	81
Due Fili Plus technology 	84
Sound System technology 	105



Quick guide to the right system solution



**Elvox IP video door entry system**

The system guarantees the functions described using the articles in the catalogue for all the following cases, also in combination:

- installation with less than 200 connected devices, i.e. objects connected to the same LAN network via an RJ45 interface, do not calculate IP CCTV cameras and switch;
- installation with up to maximum 3 video reception switchboards;
- management of access control services with standard articles from the catalogue up to 500 users;
- management of up to a maximum 10 video answering machine messages for each reception switchboard installed.

For all other cases and for the integration of third party products/systems, such as VoIP devices with SIP protocol, IP CCTV systems, advanced access control systems, please contact the sales network to consider customized solutions agreed with the system managers. The IP CCTV cameras can not be installed with the entrance panel to operate as call function service.

**Switch for the Elvox IP video door entry system**

The Elvox IP video door entry system should be completed with switch that manages the traffic of the LAN network. For a correct system operating, it is recommended the use of switch conform to the network characteristics of the current catalogue.

**Installation of the passive network**

To realize the infrastructure of passive network for the IP video door entry system, it is recommended to install the Vimar Netsafe structured cabling system with a wide range of products able to realize networks in 5e, 6 and 6A categories, shielded or unshielded in copper or fiber optic connections.

A system with great performances, offering versatile solutions for wide-ranging installations and assuring steady connections over time and for every kind of buildings, from the smallest in residential sector to the biggest to the tertiary sector.

For more information browse on the site [www.vimar.com](http://www.vimar.com).

Network technical data	
Power supply from Ethernet network	PoE, class 0 (IEEE 802.3-2012)
Network interface	RJ45 Ethernet 10/100 Mps (certified)

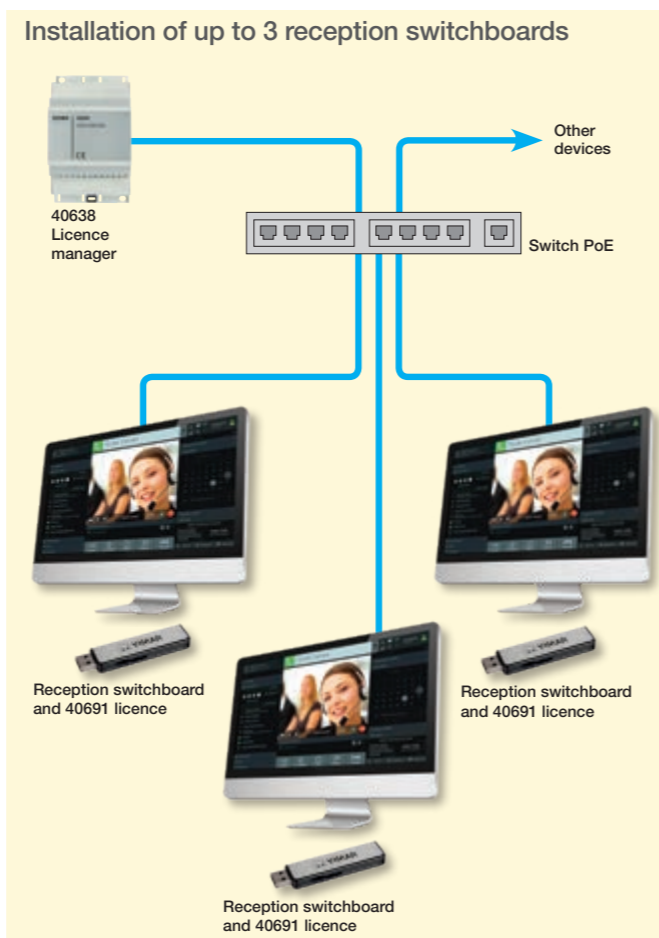
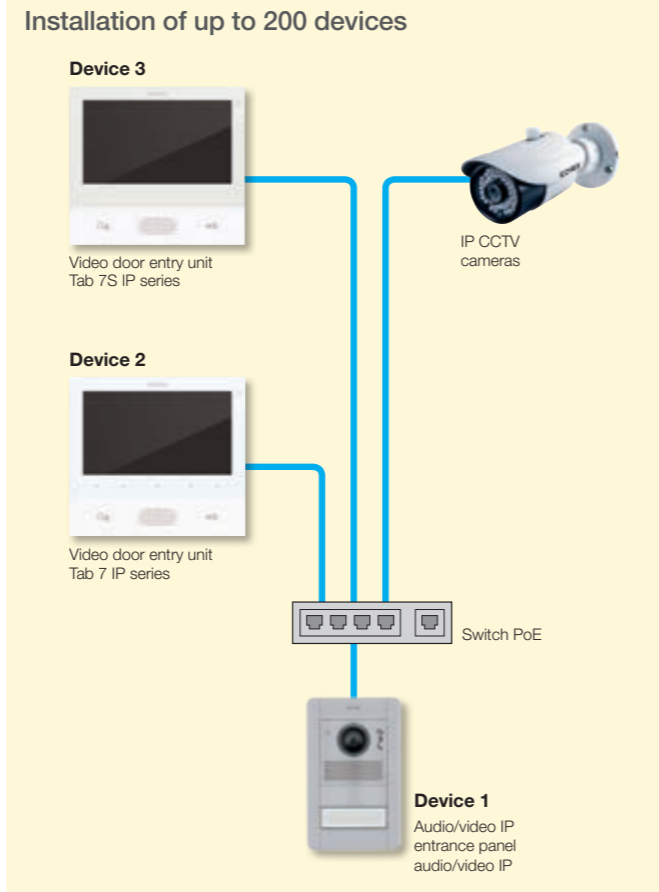

Quick guide to the right system solution



**IP video door entry system.**

- Main devices:
- Entrance panels (external stations)
  - PoE switch

**With one entrance panel.**

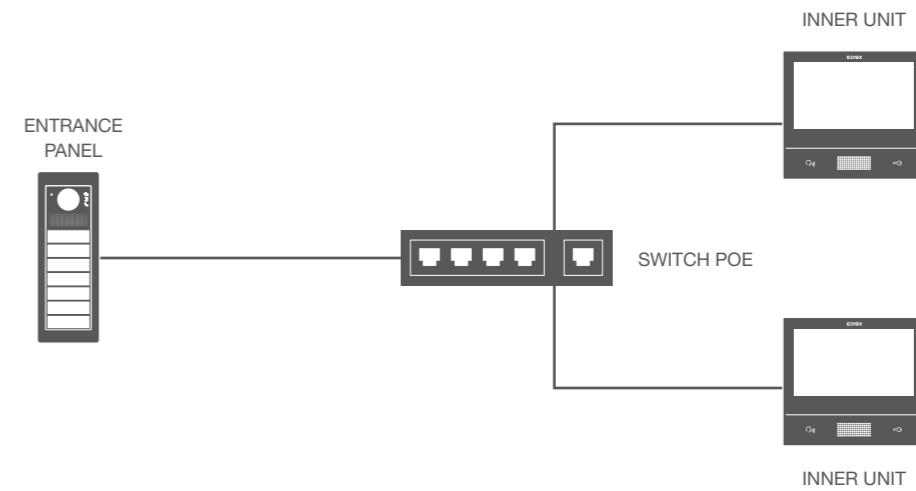

**With many entrance panels.**

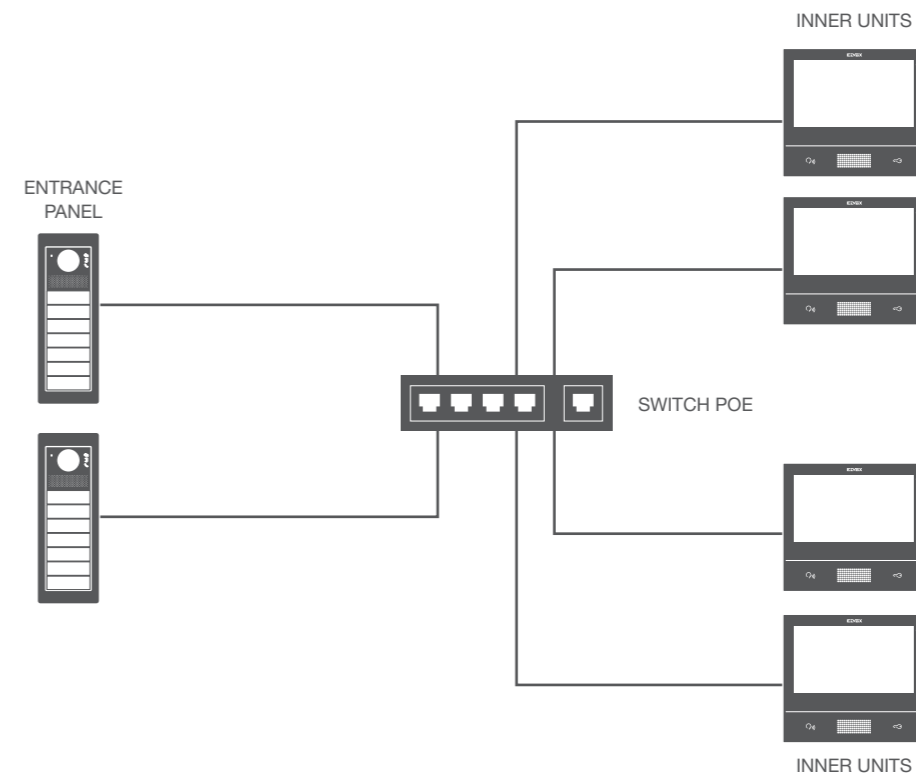



Villa with video door entry system.

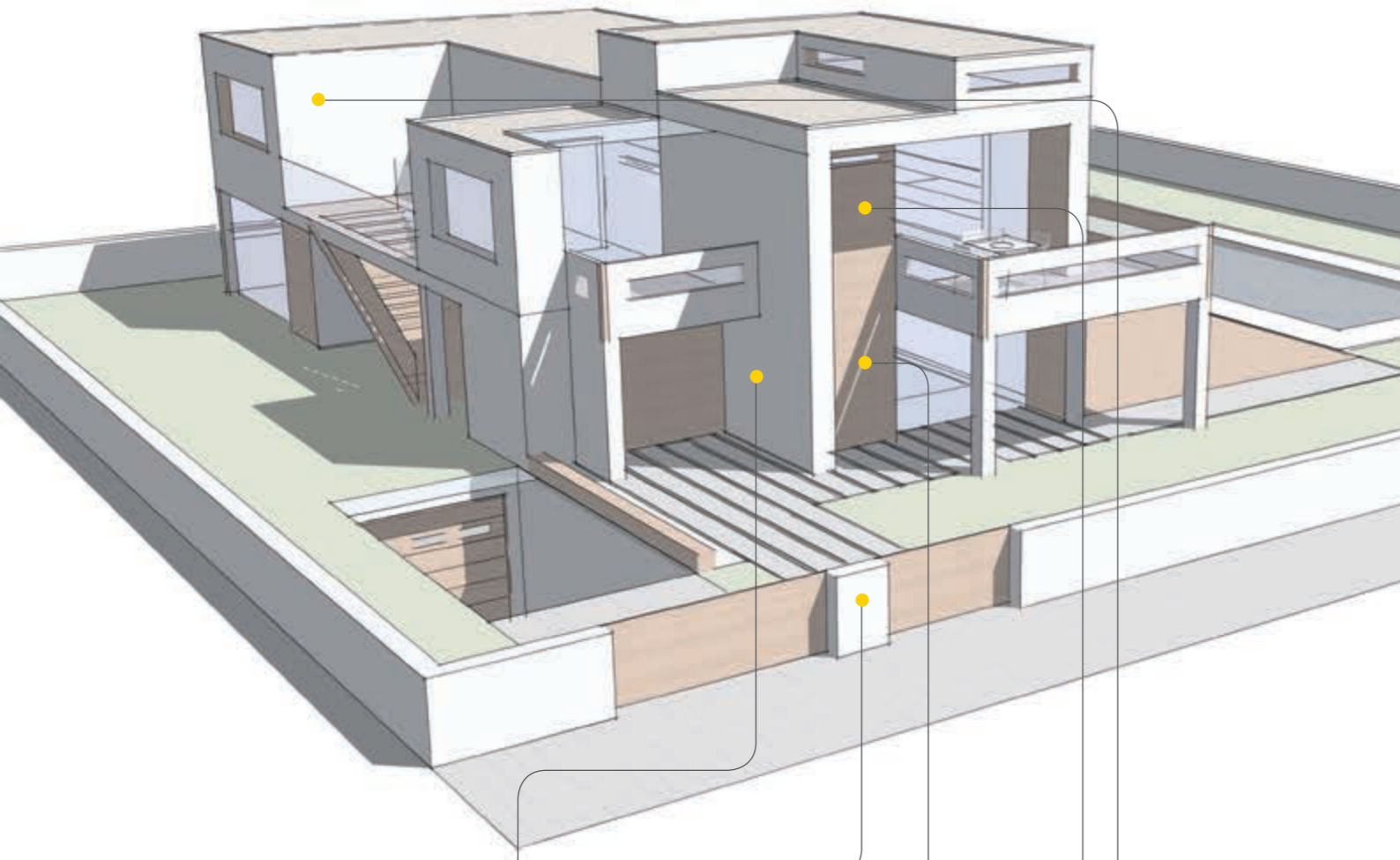

Pixel entrance panel

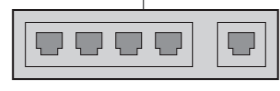

PoE switch



Video entryphone  
Tab 7S and Tab 7

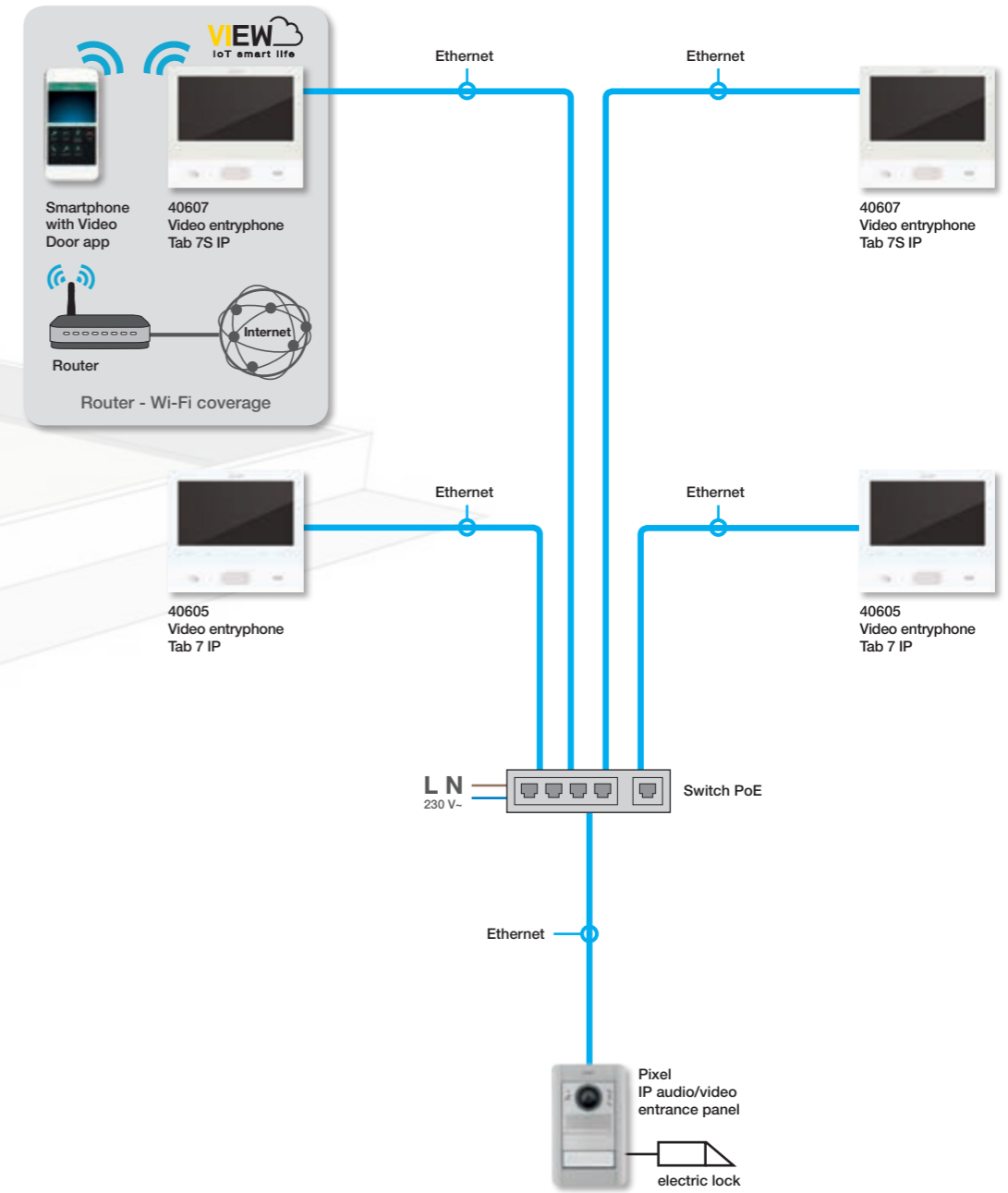

**Note:** example of standard installation on dedicated video door entry system LAN network. The passive structured cabling and active components may vary depending on the type of network defined for each specific application.



Semi-detached villa with video door entry system.

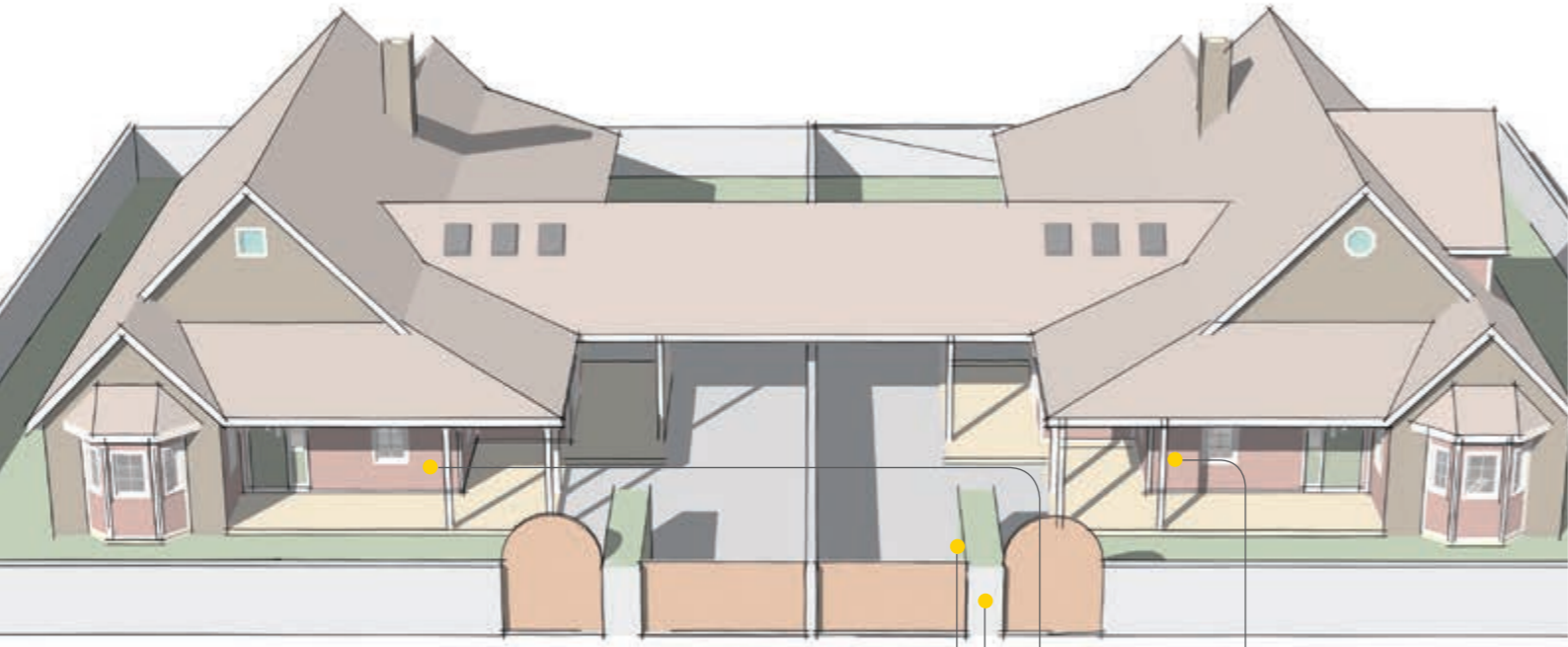

Pixel entrance panel

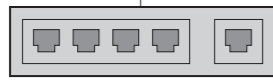

Switch PoE



Video entryphone Tab 7S

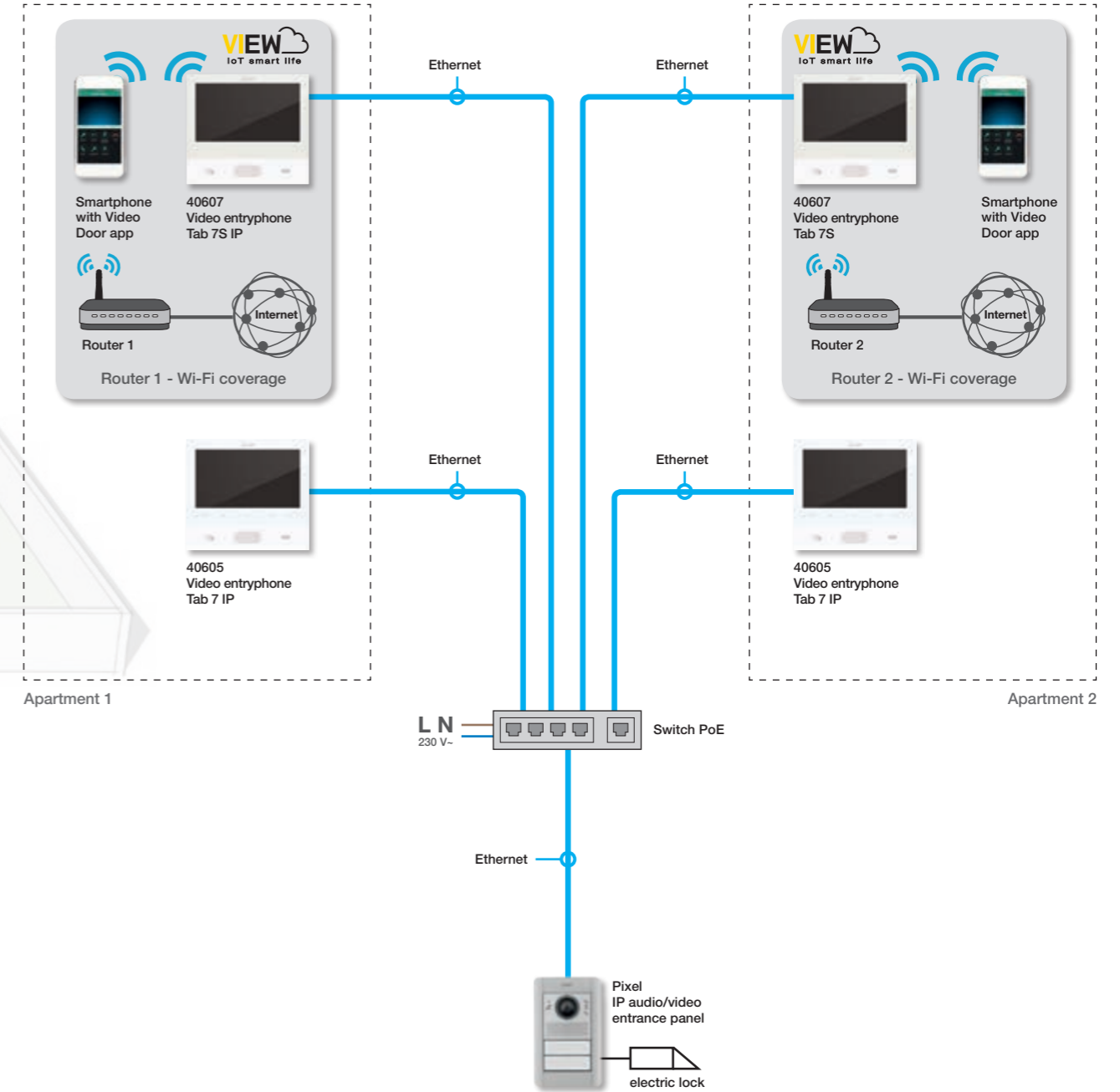

**Note:** example of standard installation on dedicated video door entry system LAN network. The passive structured cabling and active components may vary depending on the type of network defined for each specific application.





Residential complex with video door entry system with up to 200 devices.

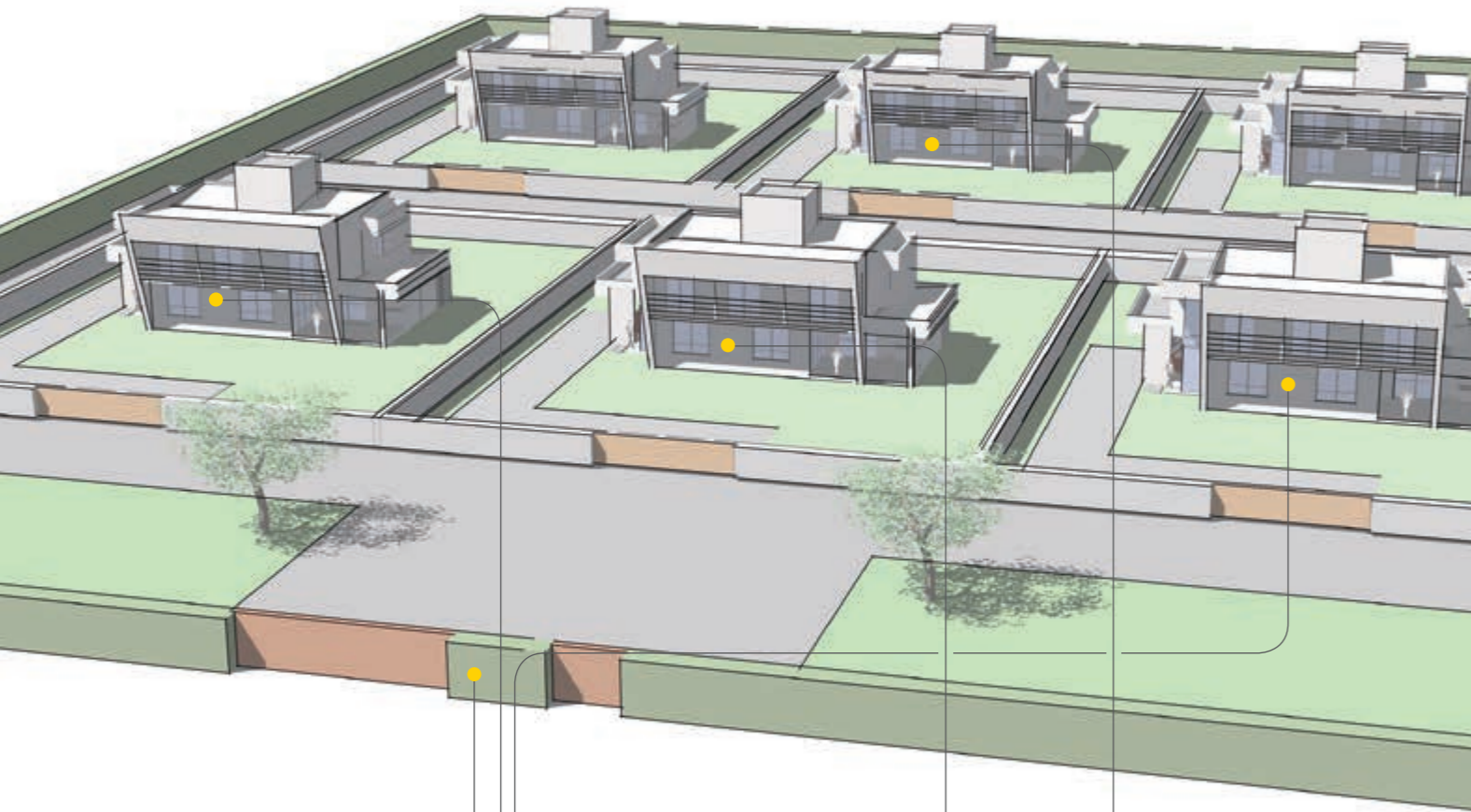

Pixel entrance panel

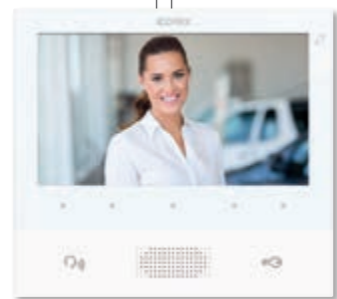

Video entryphone Tab 7

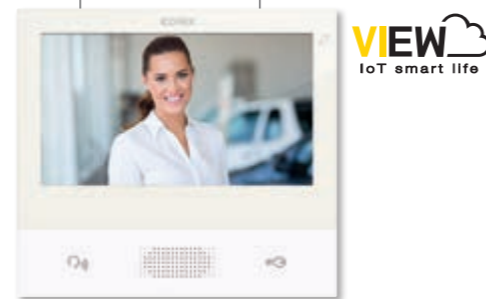

Video entryphone Tab 7S

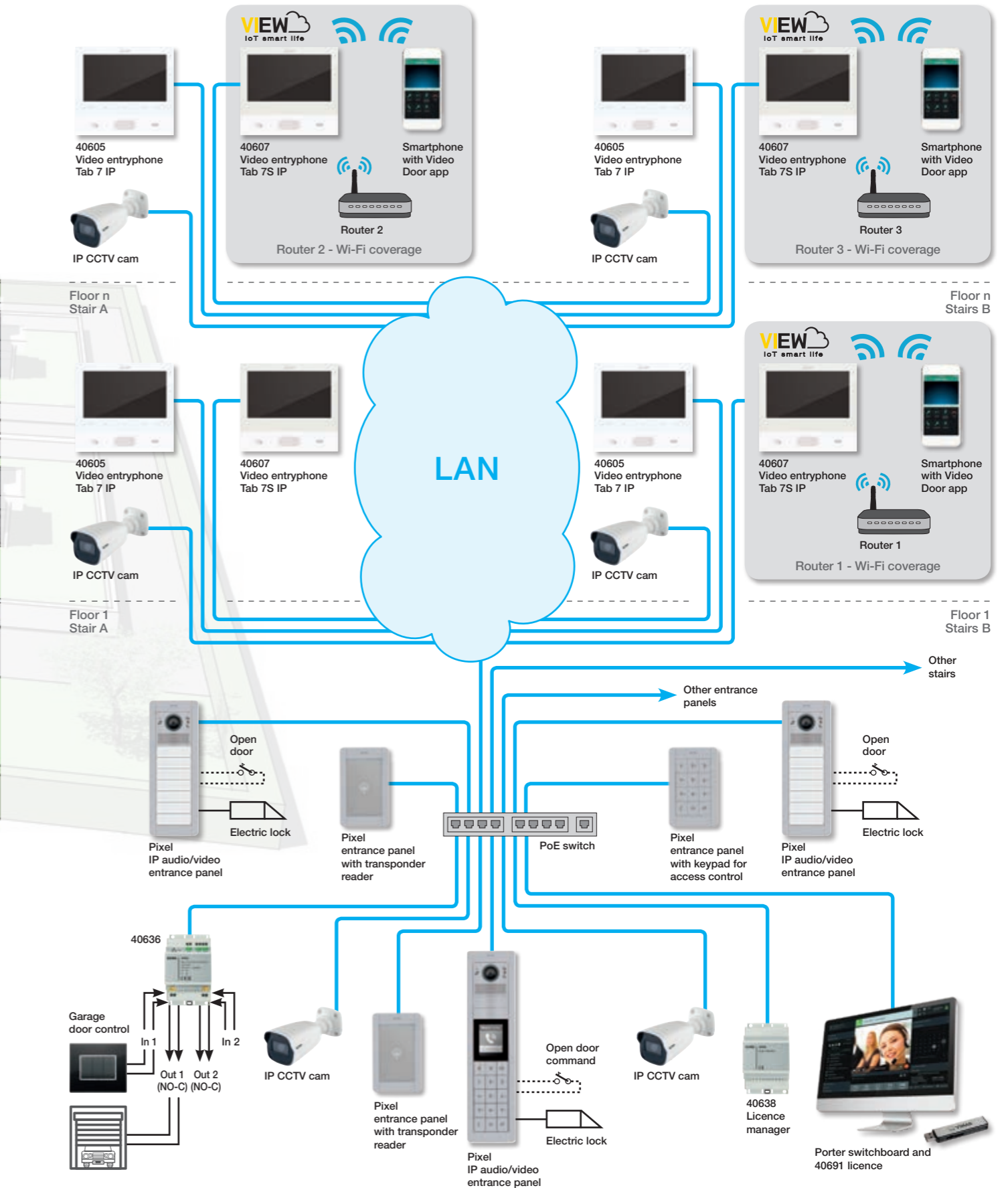

**Note:** example of standard installation on dedicated video door entry system LAN network. The passive structured cabling and active components may vary depending on the type of network defined for each specific application.



## Quick guide to the right system solution



For renewing an existing or creating a new system it is necessary to define the type of system, to identify the various components required.

### Audio-only system (Due Fili Plus).

Basic system components:

- Entrance panel.
- Power supply and indoor unit (audio).
- In "audio-only" system, the wiring of the devices (entrance panel, indoor unit, power supply unit, etc.) is linear (in-out) or star-wiring.

#### With single entrance panel.

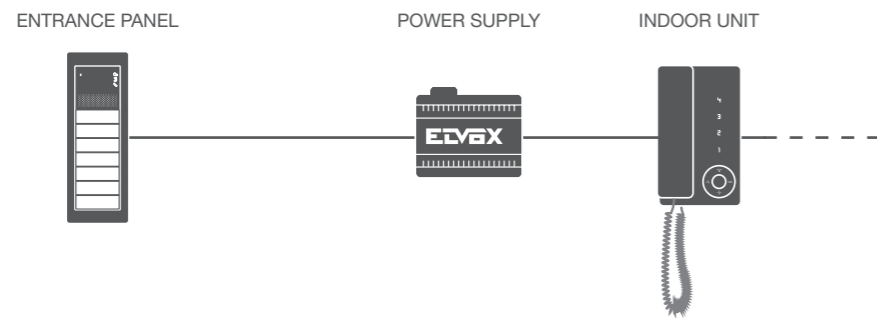

#### With multiple entrance panels.

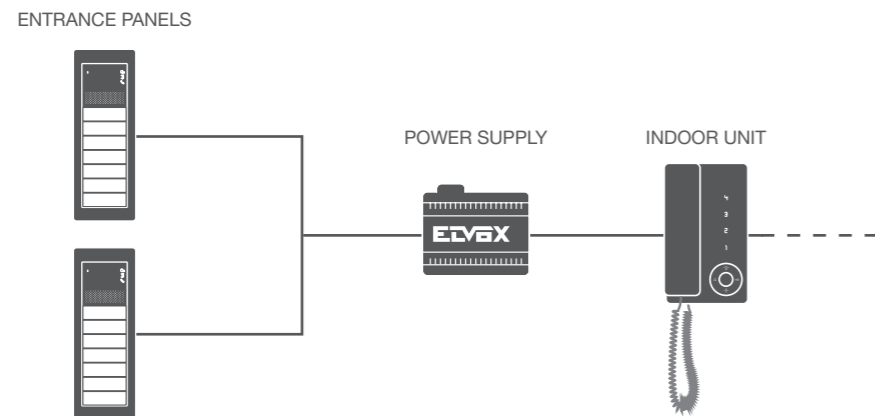

## Quick guide to the right system solution



### Mixed systems (Due Fili Plus).

Basic system components:

- Entrance panel.
- Power supply and indoor units (audio + video).
- Linear wiring (in-out, no additional device needed).

In mixed systems (audio+video), for solutions with multiple audio and video external units, the concentrator is required.

In the case of indoor units, on the other hand, installations may use:

- Linear wiring (in-out, no additional device needed).
- Concentrator (combines multiple inputs).
- Wiring with floor distributor, allowing 4 outputs to be taken off the riser.

#### With single entrance panel.

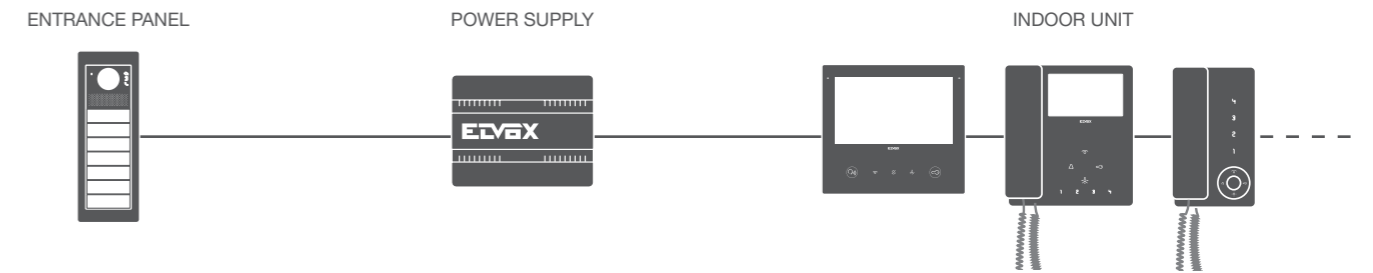

#### With more than one entrance panel and in-out wiring.

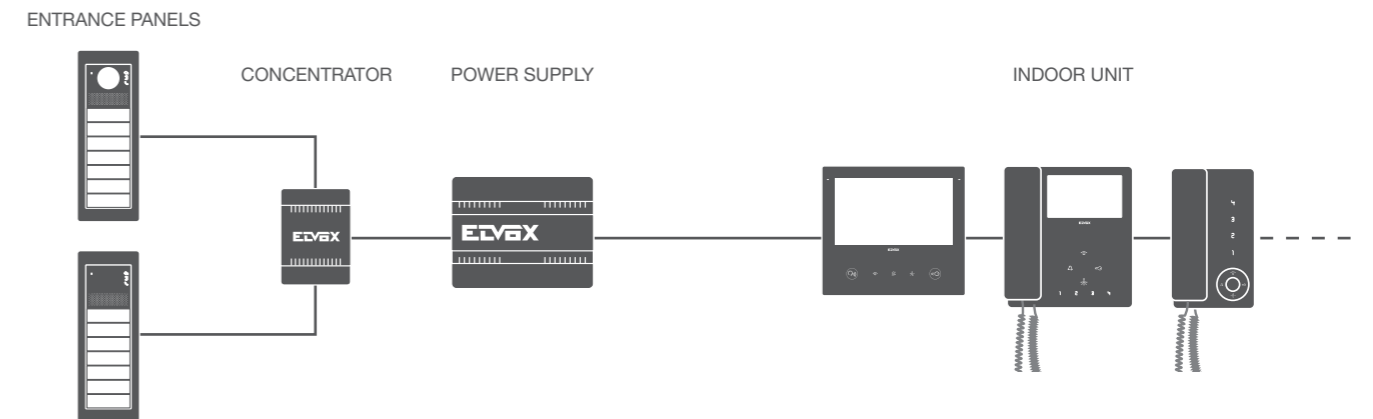

#### With more than one entrance panel and floor distributor.

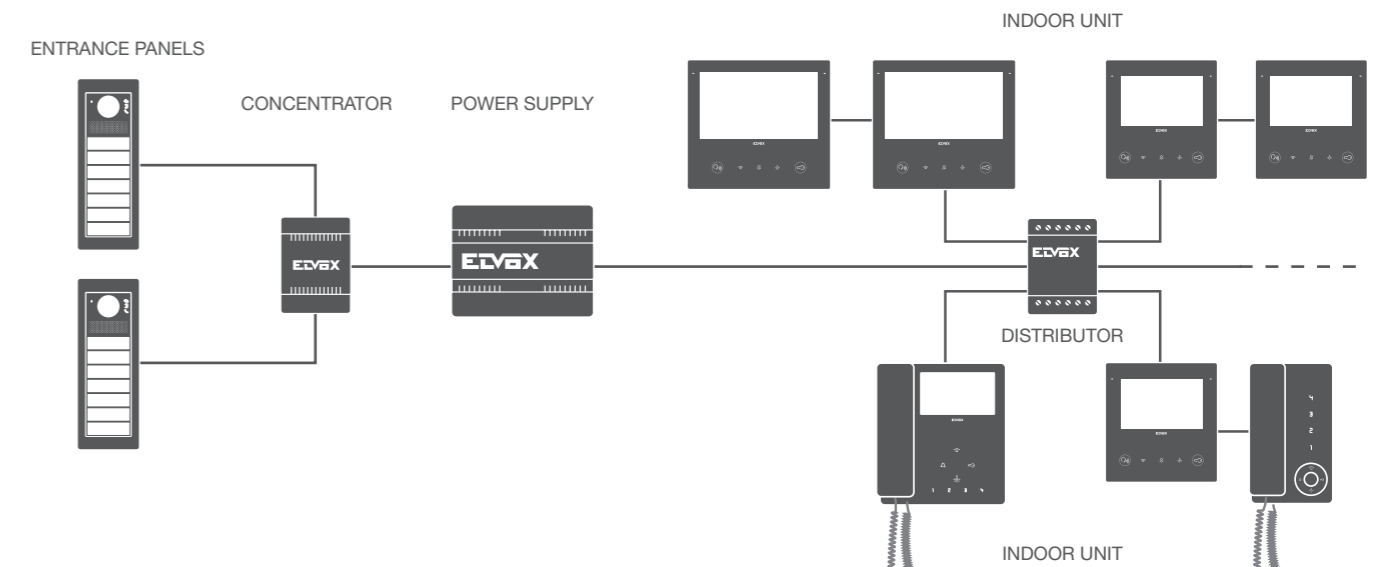



Due Fili Plus - Examples of standard systems



When set up a new systems or updating existing systems, the system type must be defined in order to identify the various components required. The components for each type of system can be fitted within certain distances, as follows:

- system components:
  - maximum distance between the indoor unit and the furthest entrance panel;
  - maximum distance between the entrance panel and the power supply;
- type and length of the cable.

The diagrams below show various system types, each indicating the relevant thresholds to be observed.

Type of cable

CABLE	ARTICLE	UNDERGROUND	AUDIO SYSTEMS	MIXED SYSTEMS
Elvox - section 1 mm <sup>2</sup>	732I.E.100, 732I.E.500	Yes	Recommended	Recommended
Elvox - section 1 mm <sup>2</sup>	732H.E.100, 732H.E.500	No	Recommended	Recommended
Cat.5/6		No	Yes	Yes
Twisted phone 0.28 mm <sup>2</sup>		No	Yes	Yes
Single > 0.2 mm <sup>2</sup> *		No	Yes	Yes

\* also refers to cables for alarm systems

Due Fili Plus - Examples of standard systems



Basic video door entry system.

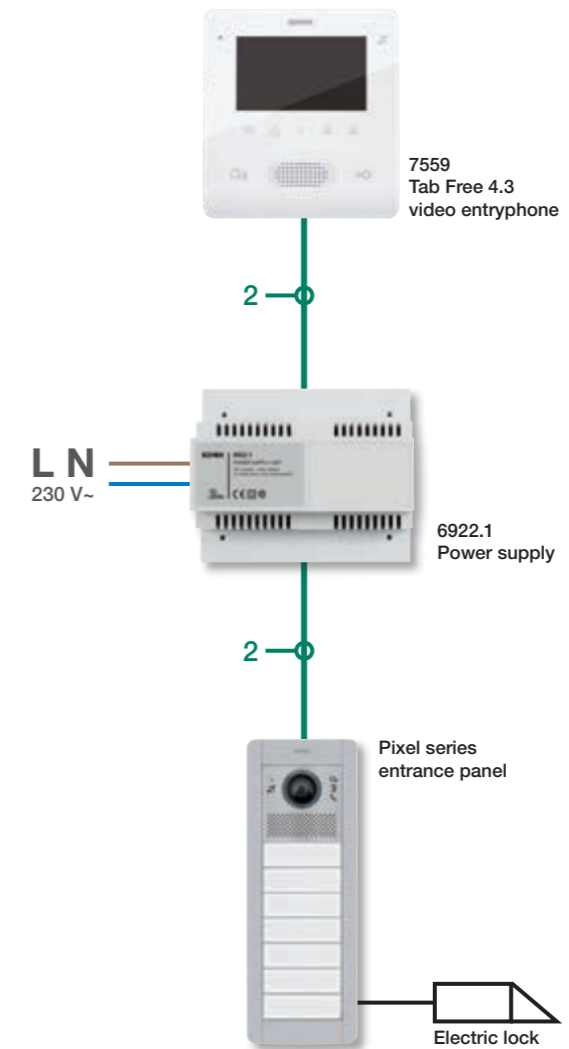

**Note:** for further information (cables, distance between devices, configuration, etc.), refer to the Due Fili Plus video door entry system technical book available on the web site.

Villa with video door entry system.

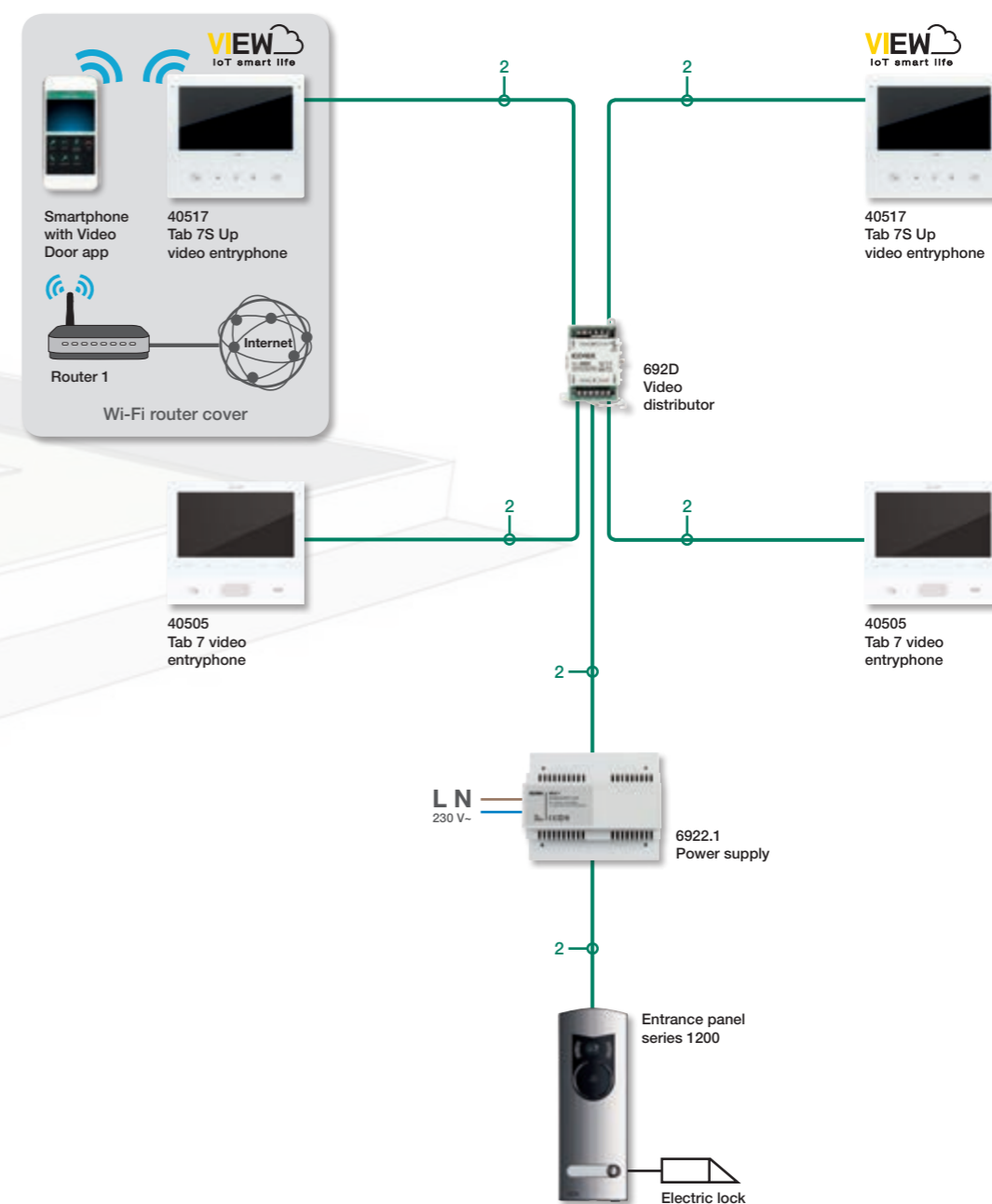
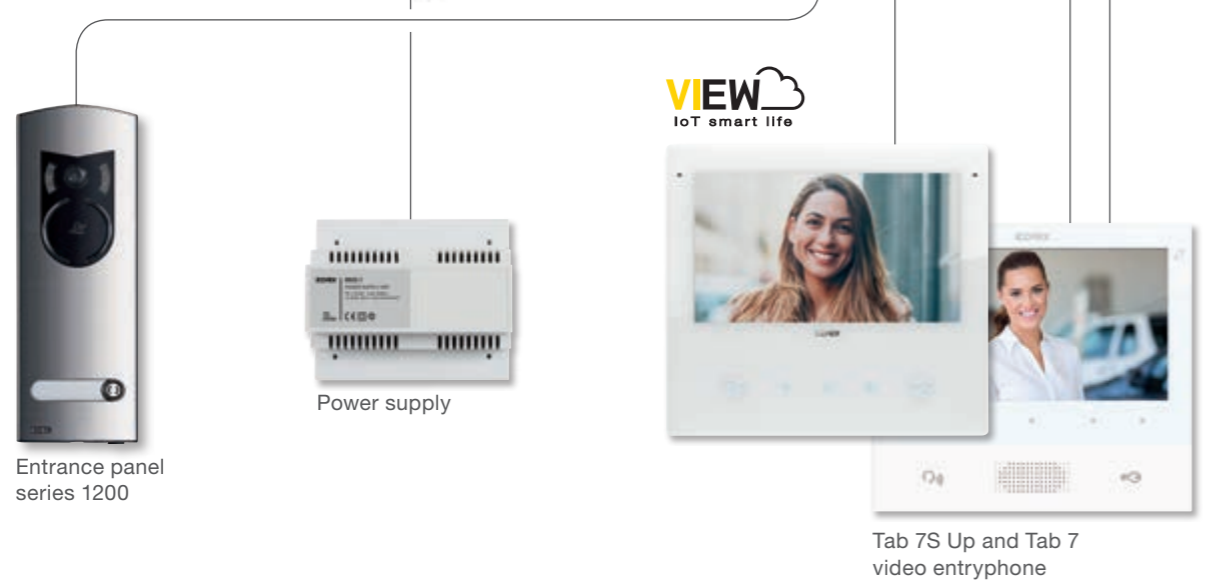
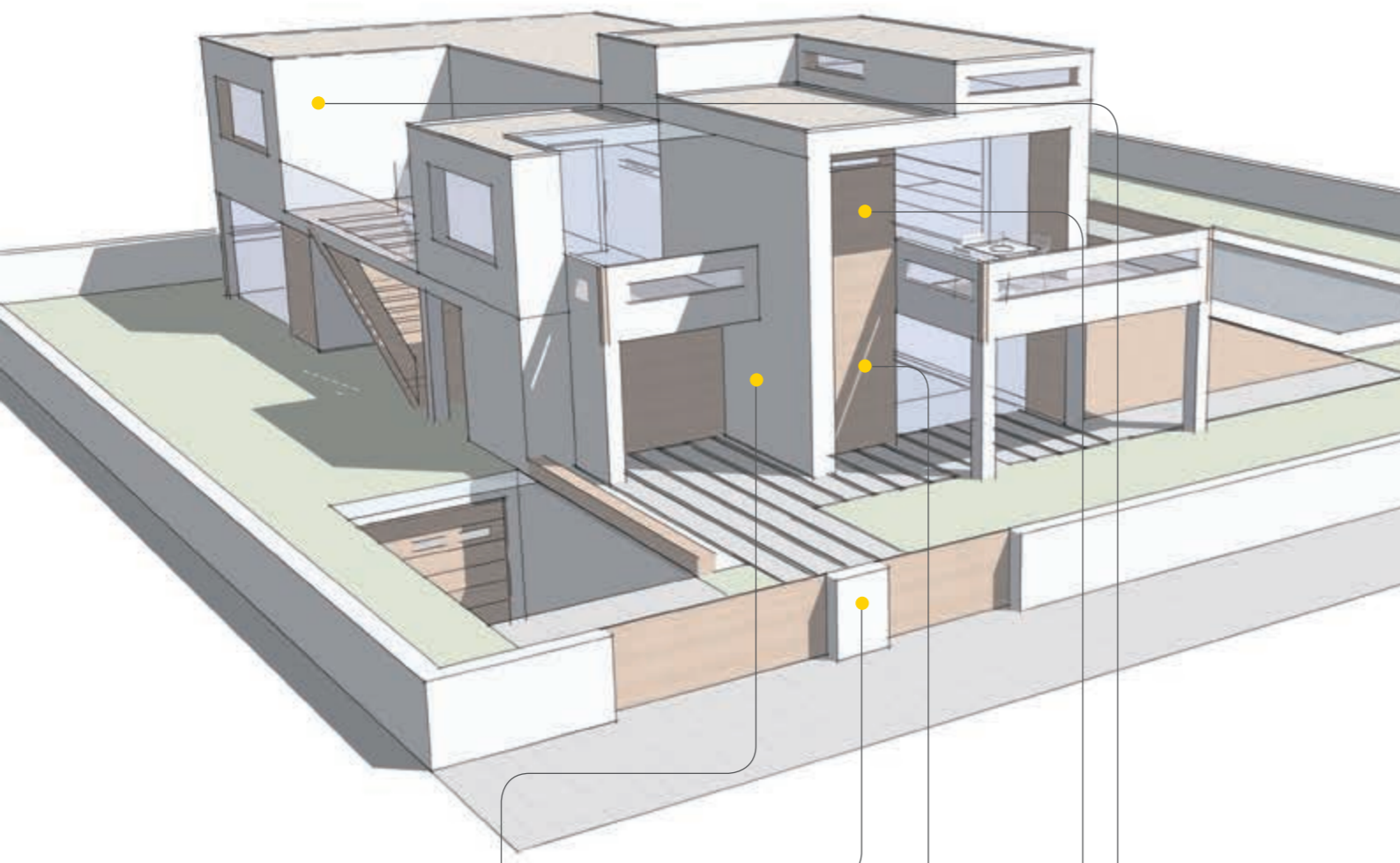

**Note:** for further information (cables, distance between devices, configuration, etc.), refer to the Due Fili Plus video door entry system technical book available on the web site.



Villa with video door entry system and extended cable runs, through the cable riser amplifier.

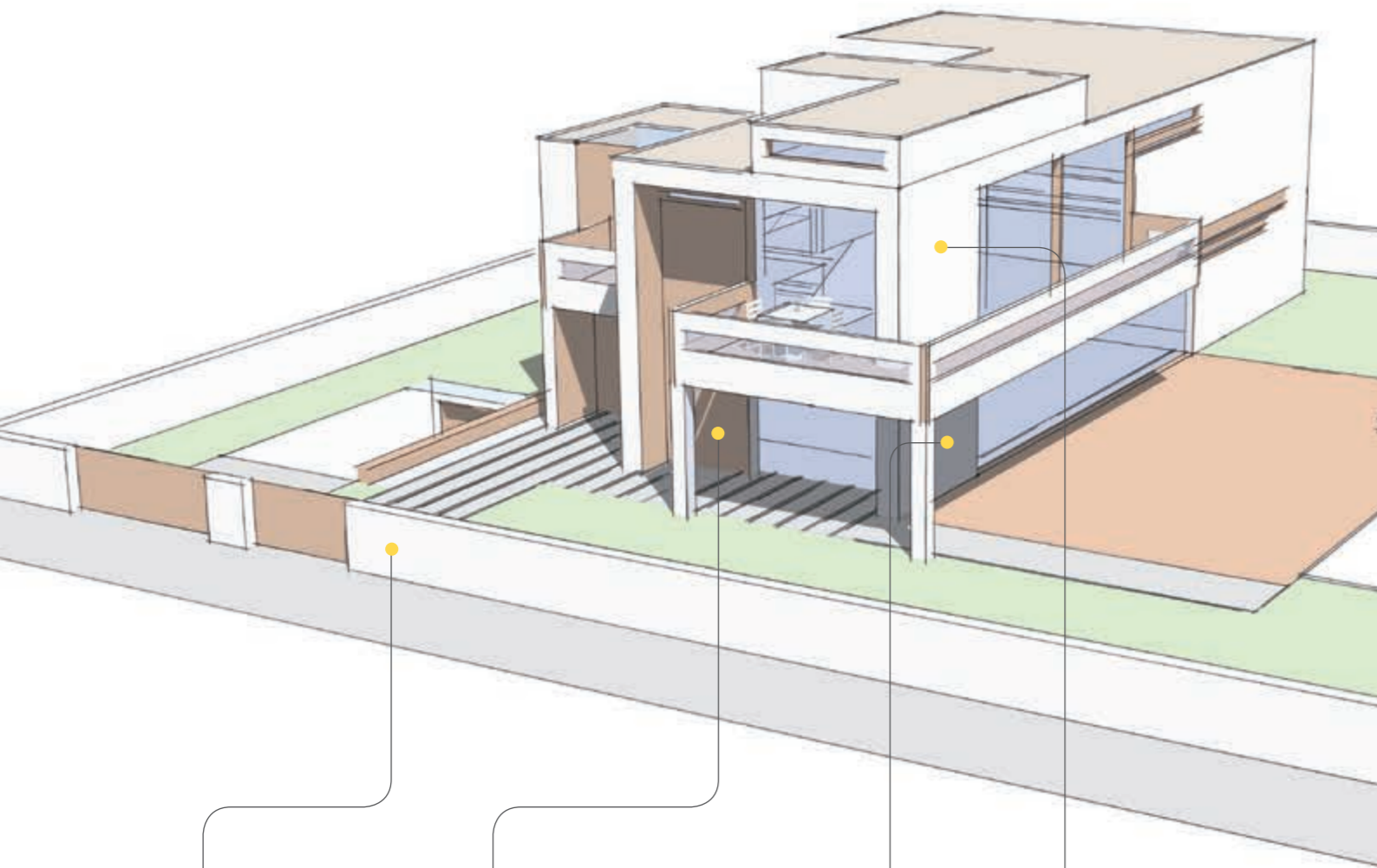

Entrance panel series 1200

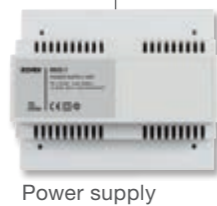

Power supply



Tab 7S Up and Tab 7 video entryphone

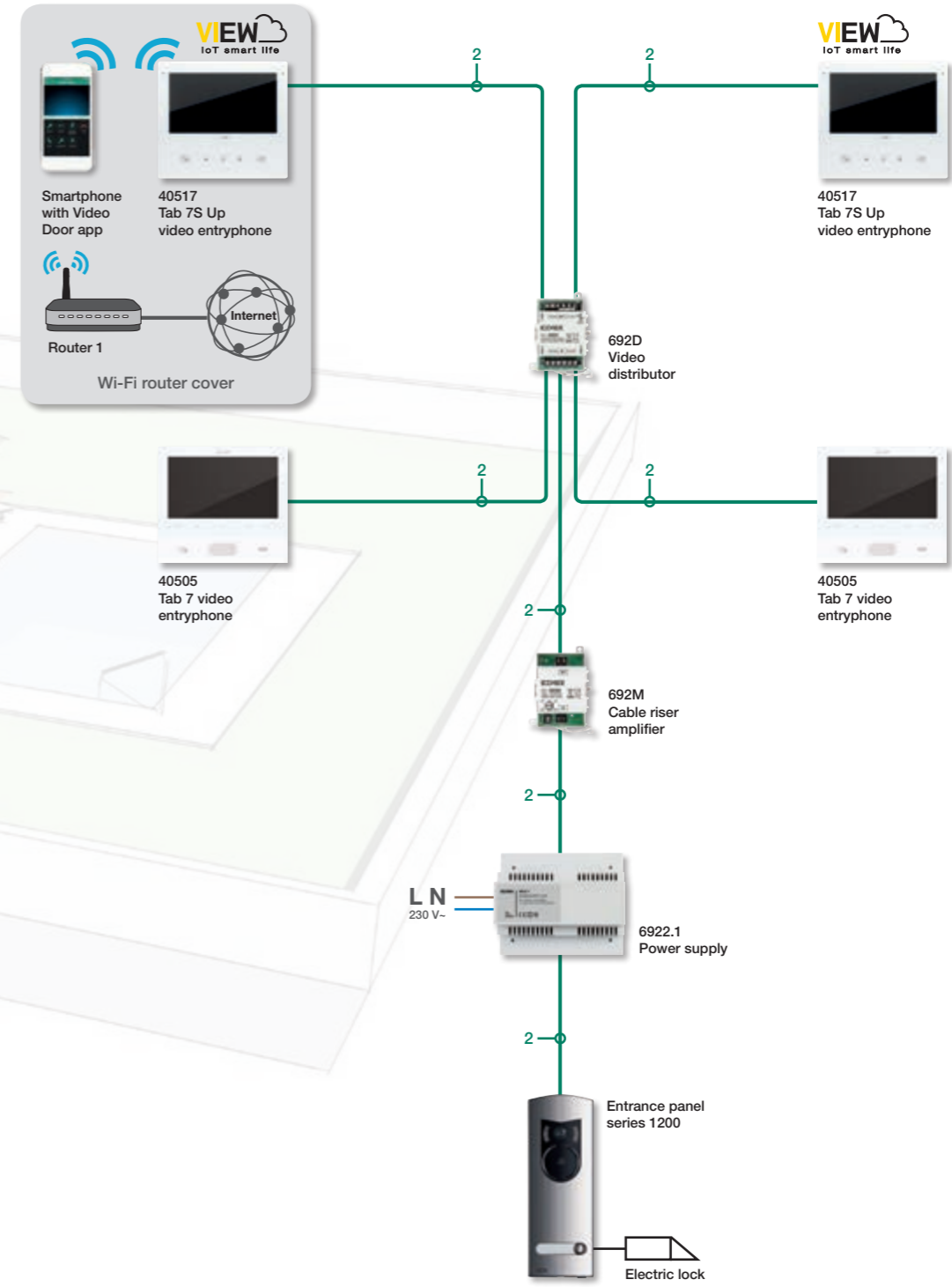

**Note:** for further information (cables, distance between devices, configuration, etc.), refer to the Due Fili Plus video door entry system technical book available on the web site.

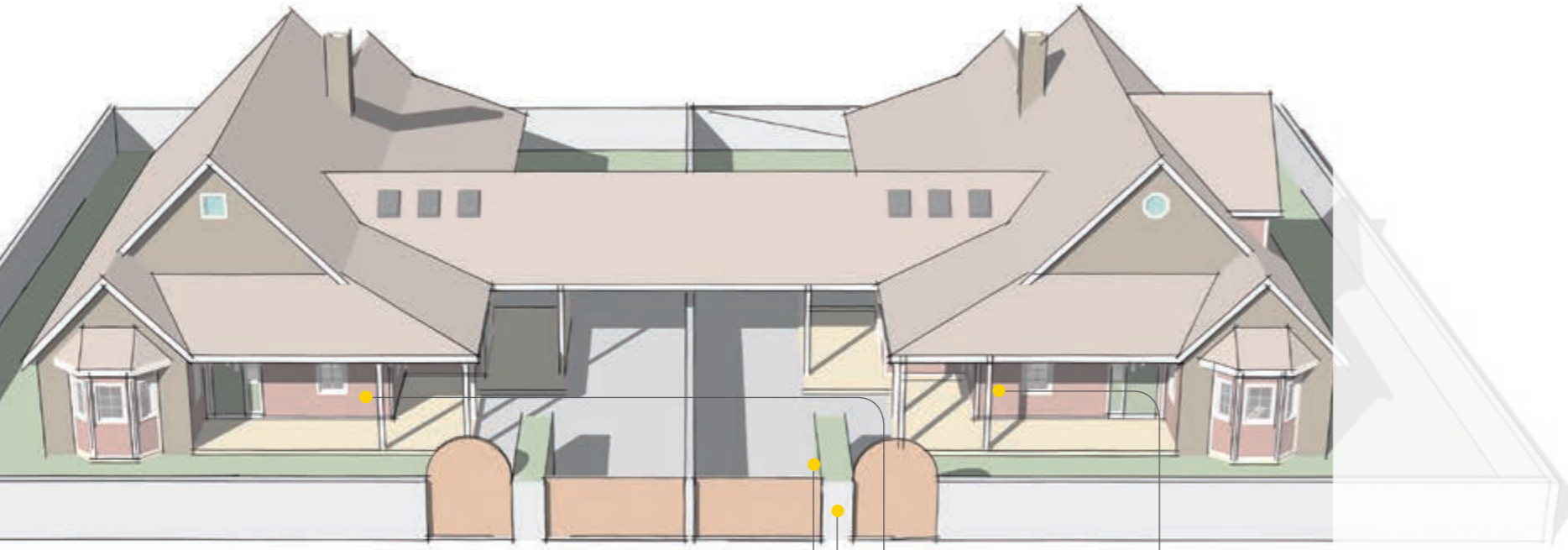

Pixel series entrance panel

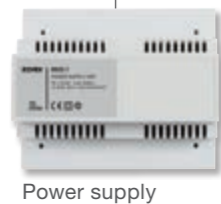

Power supply



Tab 7 video entryphone



Tab Free 4.3 video entryphone

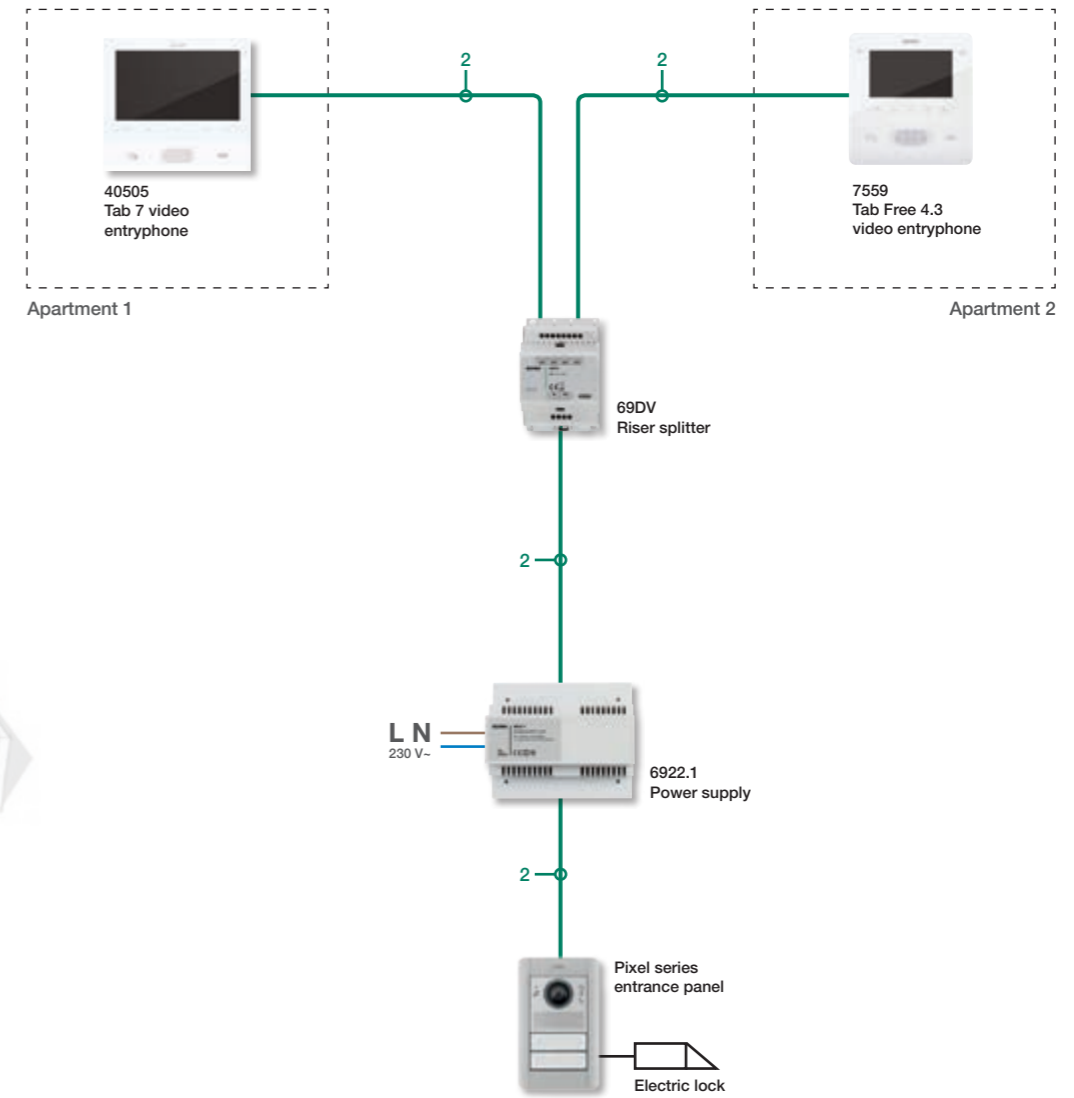

**Note:** for further information (cables, distance between devices, configuration, etc.), refer to the Due Fili Plus video door entry system technical book available on the web site.



Due Fili Plus - Examples of standard systems



Semi-detached villa with video door entry system and extended cable runs, through the cable riser amplifier.



Pixel series entrance panel



Power supply



Tab 7 video entryphone



Tab Free 4.3 video entryphone

Due Fili Plus - Examples of standard systems

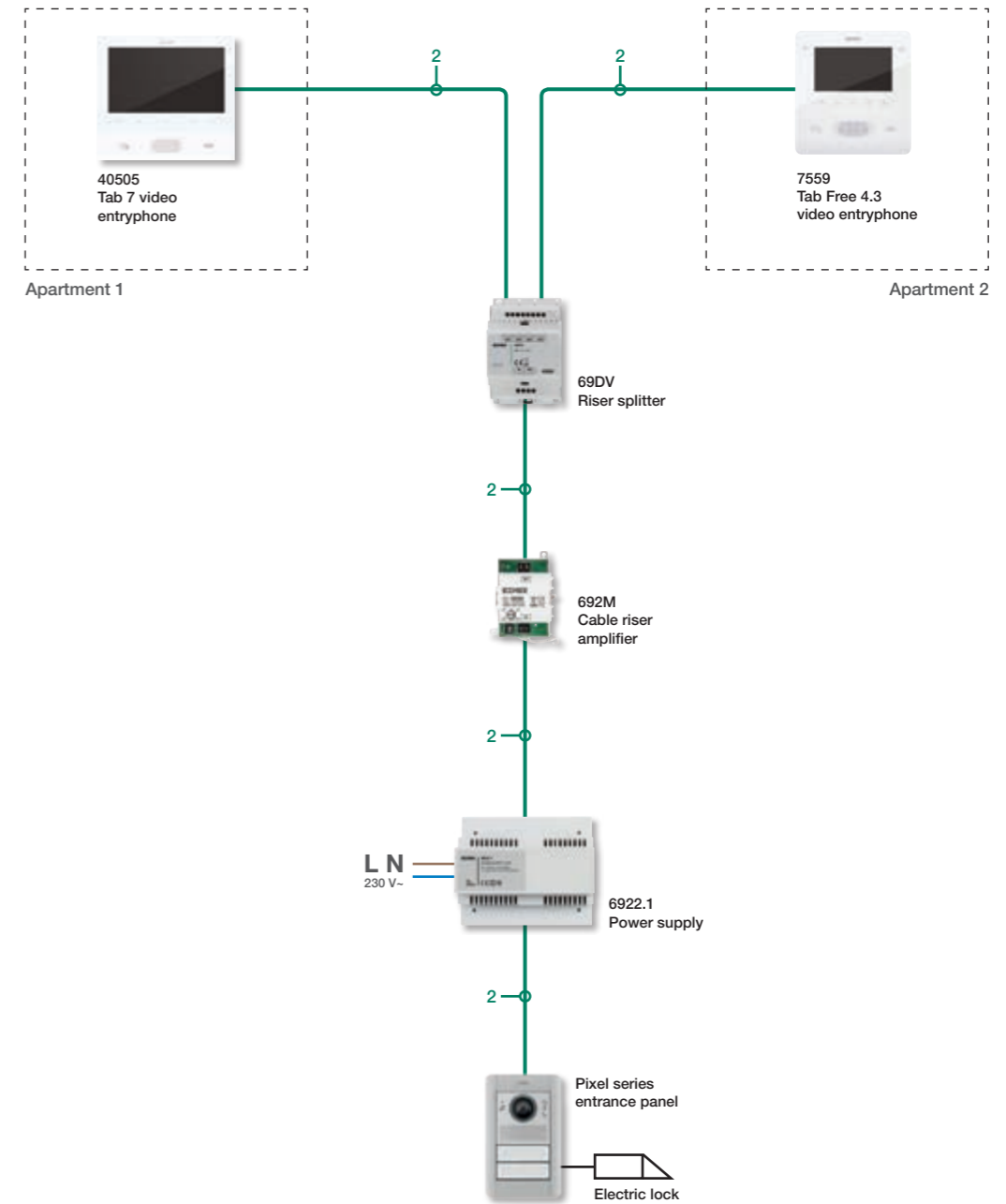

**Note:** for further information (cables, distance between devices, configuration, etc.), refer to the Due Fili Plus video door entry system technical book available on the web site.

Apartment block with video door entry system serving up to 8 indoor units.

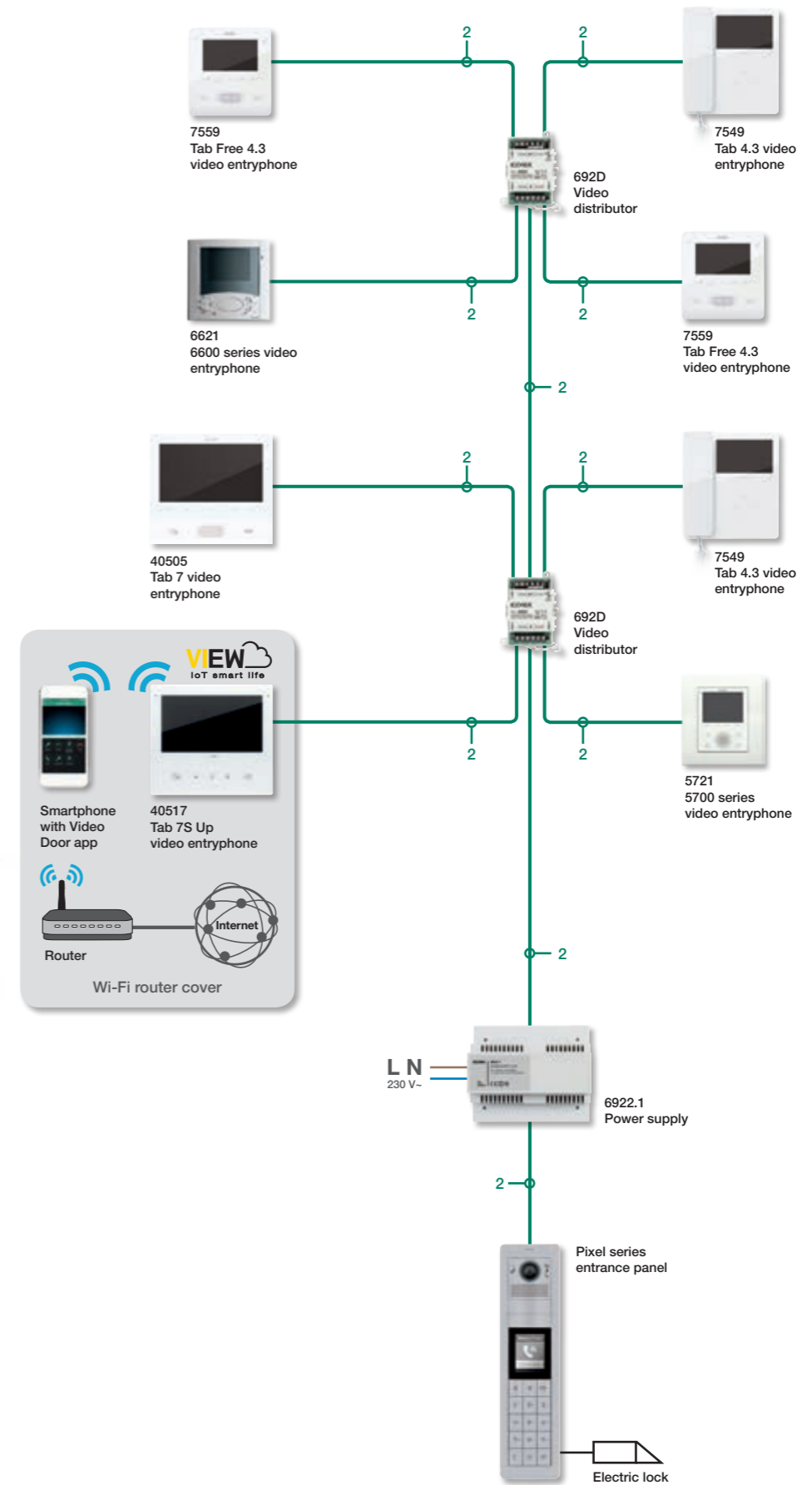
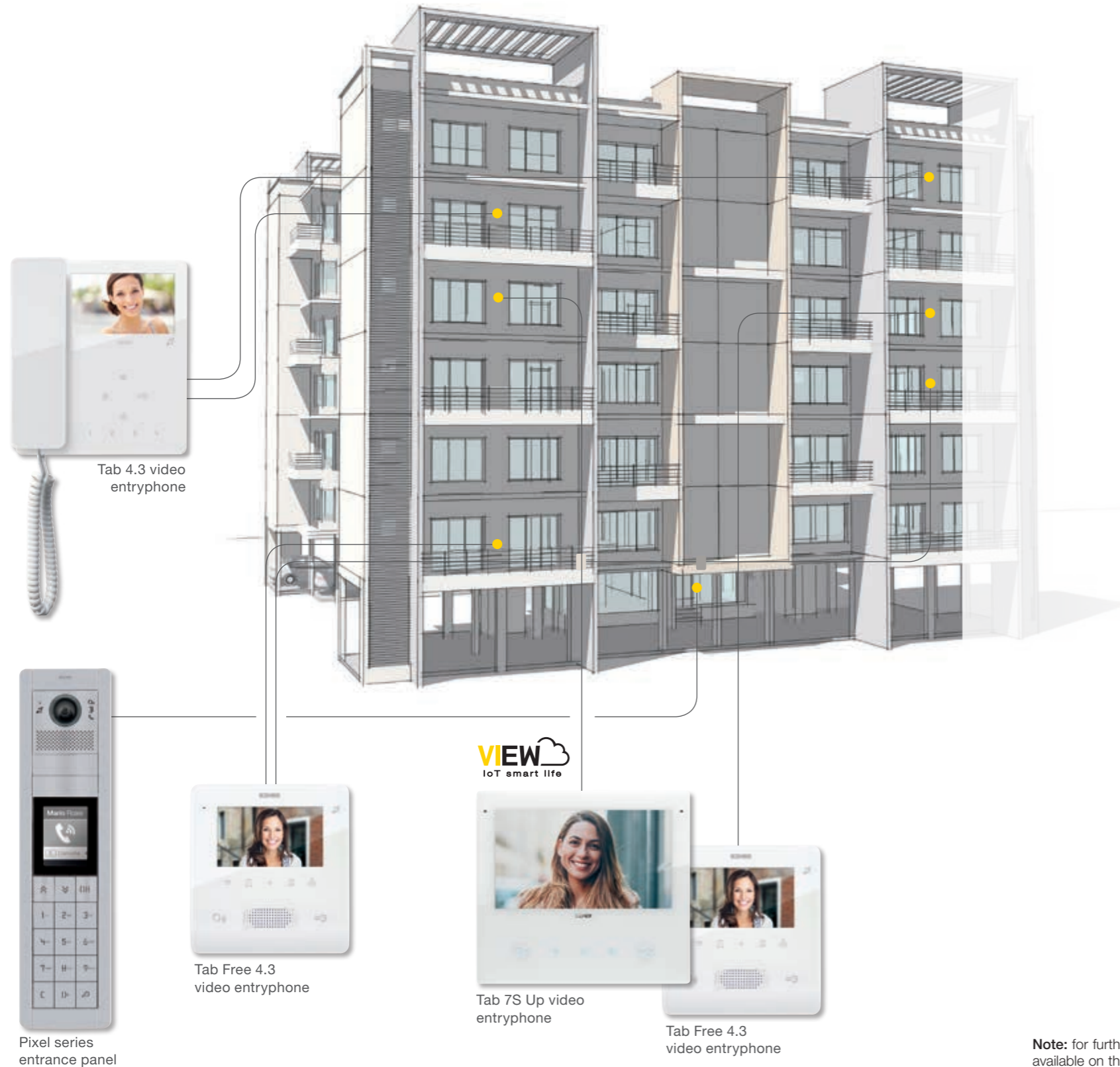

**Note:** for further information (cables, distance between devices, configuration, etc.), refer to the Due Fili Plus video door entry system technical book available on the web site.



Due Fili Plus - Examples of standard systems



Apartment block with video door entry system and extended cable runs, through the cable riser amplifier.



Due Fili Plus - Examples of standard systems

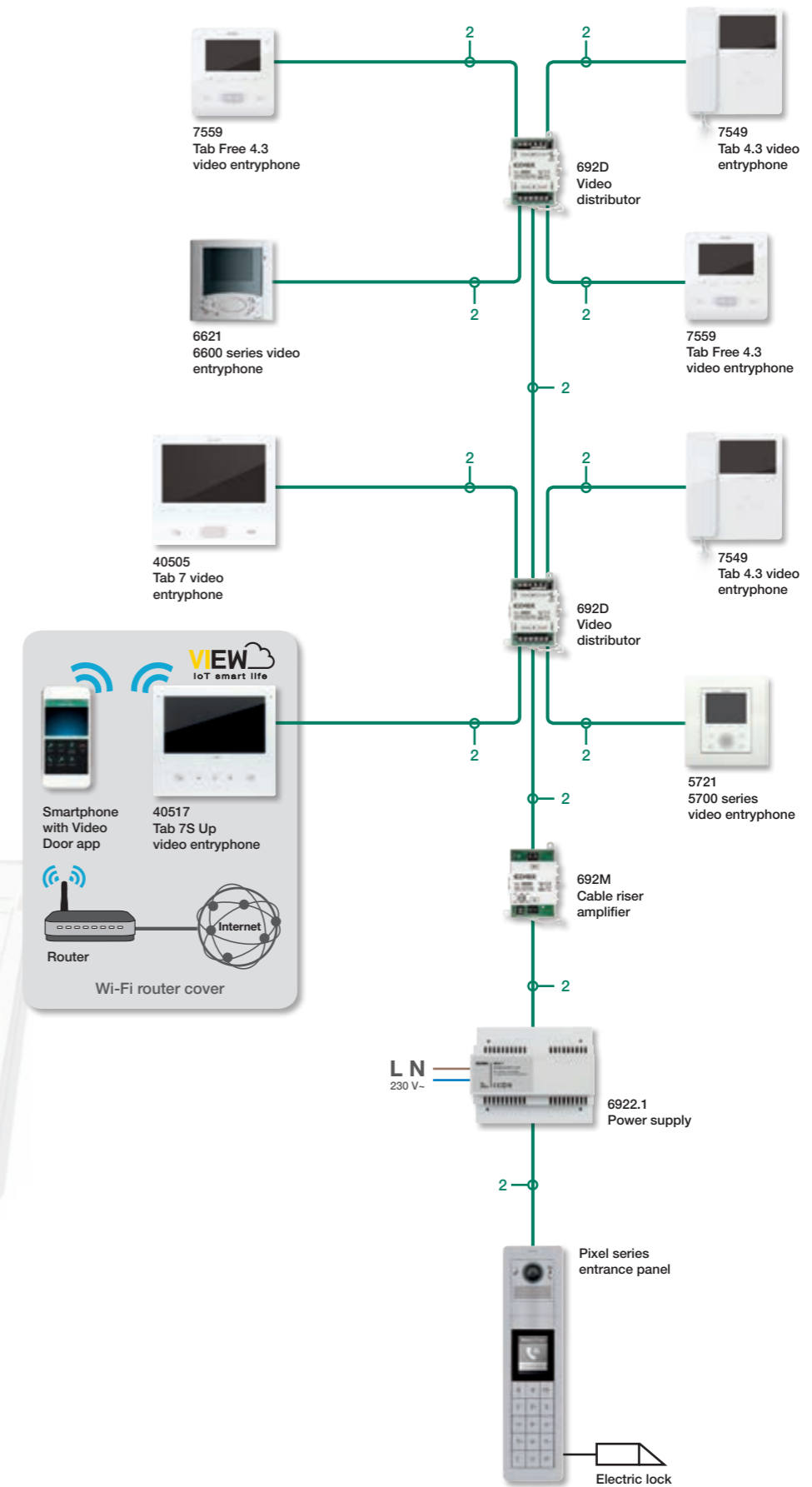

**Note:** for further information (cables, distance between devices, configuration, etc.), refer to the Due Fili Plus video door entry system technical book available on the web site.

Residential complex with video door entry system serving up to 200 indoor units.

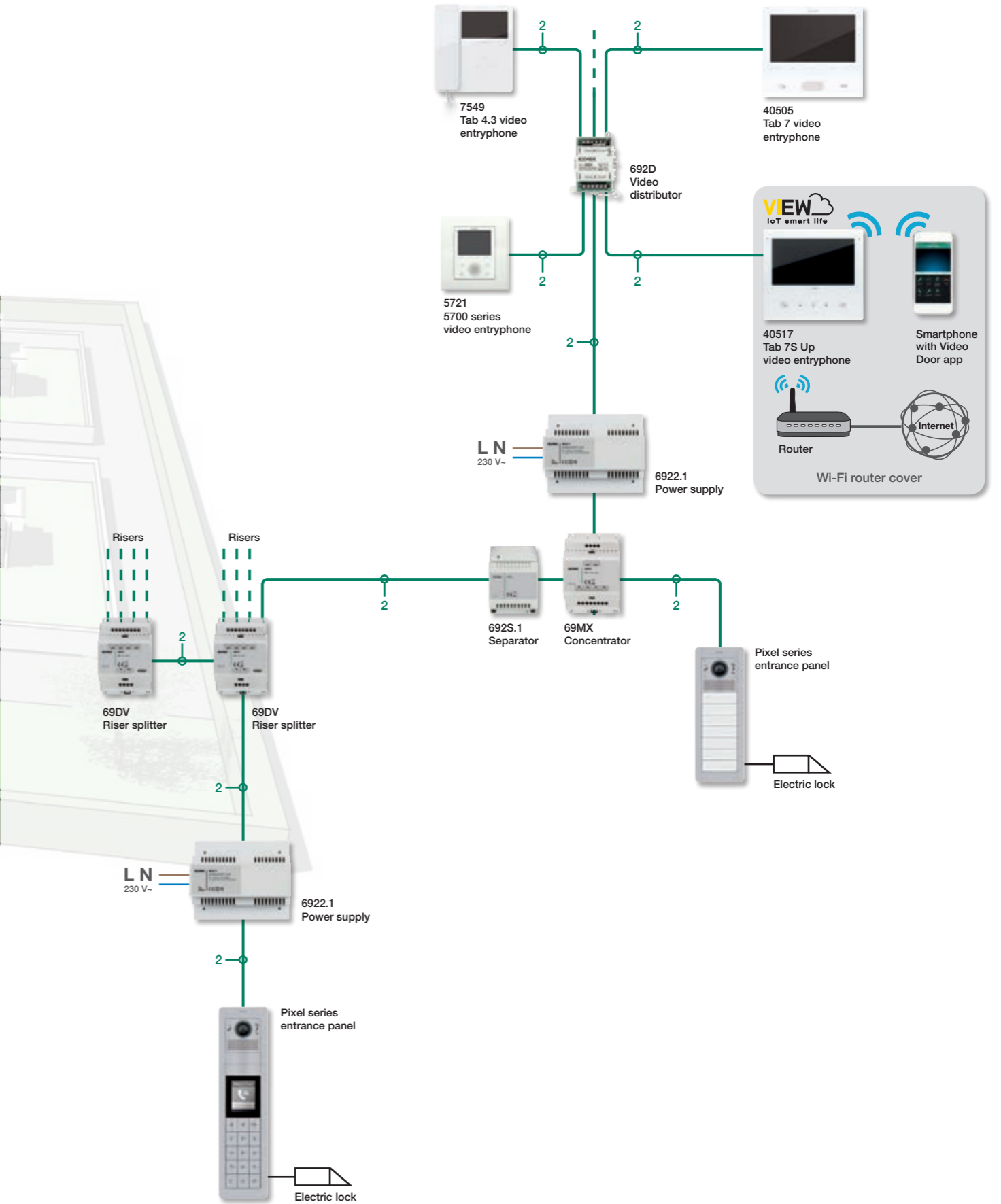
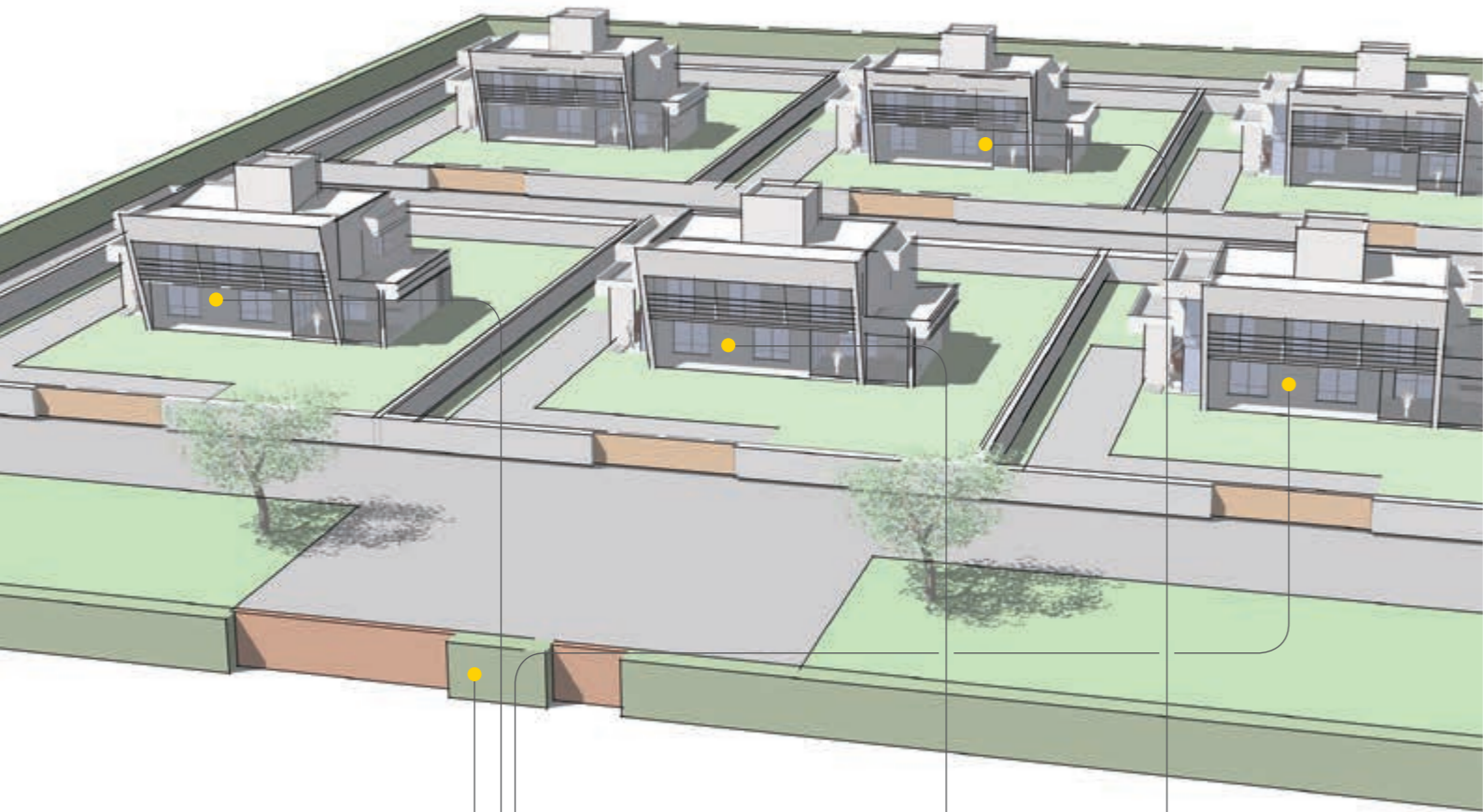

**Note:** for further information (cables, distance between devices, configuration, etc.), refer to the Due Fili Plus video door entry system technical book available on the web site.



Due Fili Plus - Examples of standard systems



Residential complex with video door entry system serving up to 200 indoor units and porter switchboard.

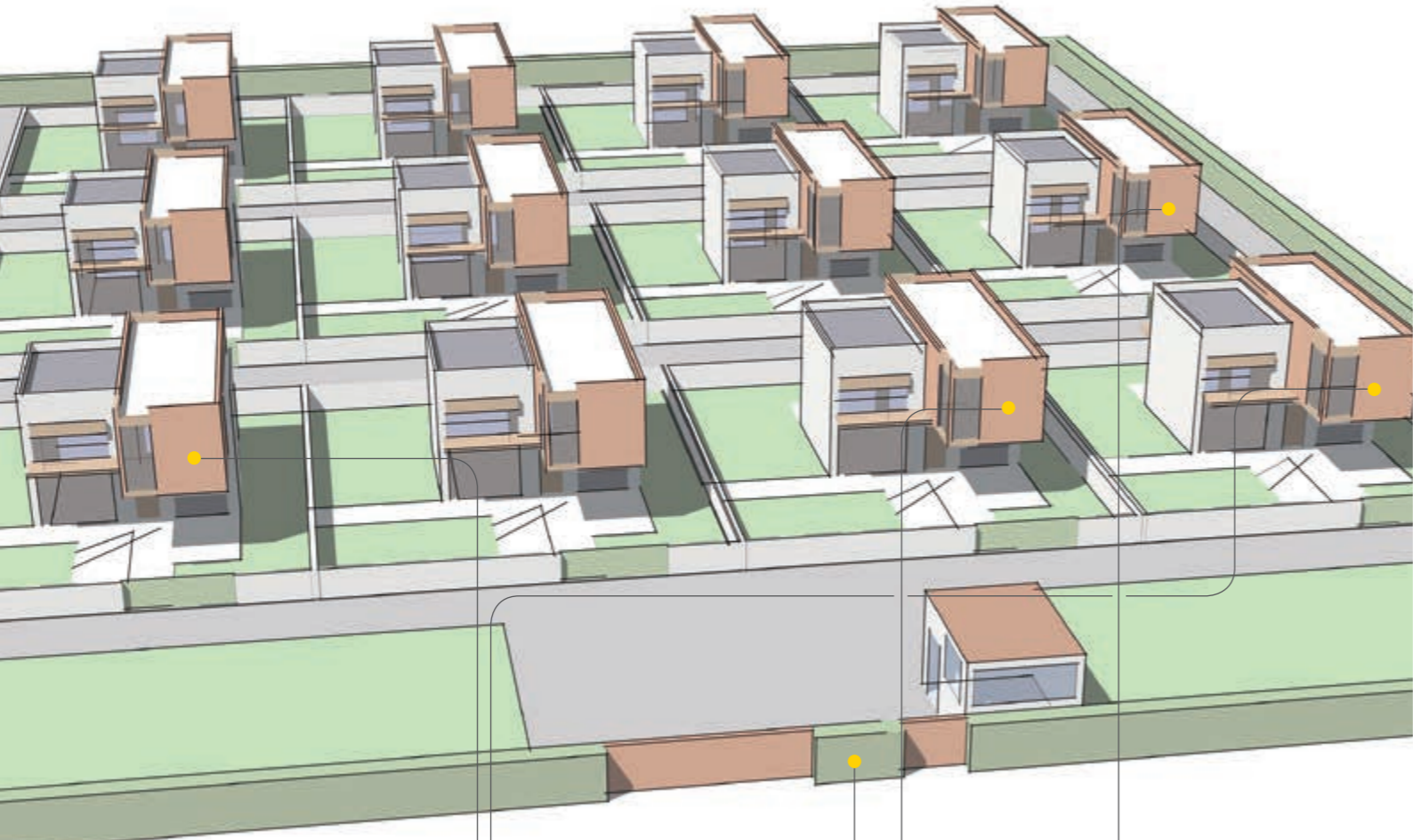

Due Fili Plus - Examples of standard systems

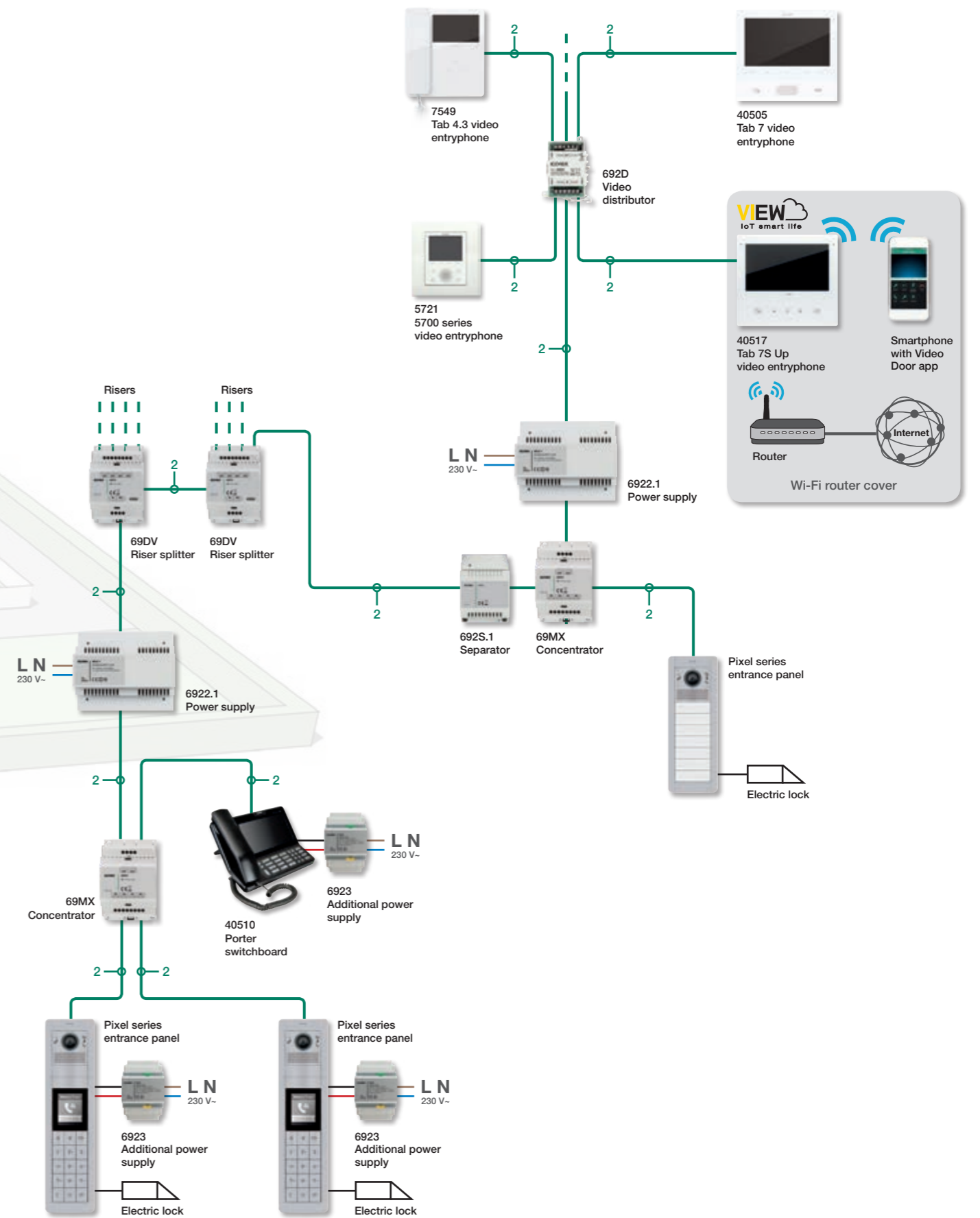

**Note:** for further information (cables, distance between devices, configuration, etc.), refer to the Due Fili Plus video door entry system technical book available on the web site.



Due Fili Plus - Examples of standard systems



Residential complex with video door entry system serving up to 500 indoor units.



Due Fili Plus - Examples of standard systems

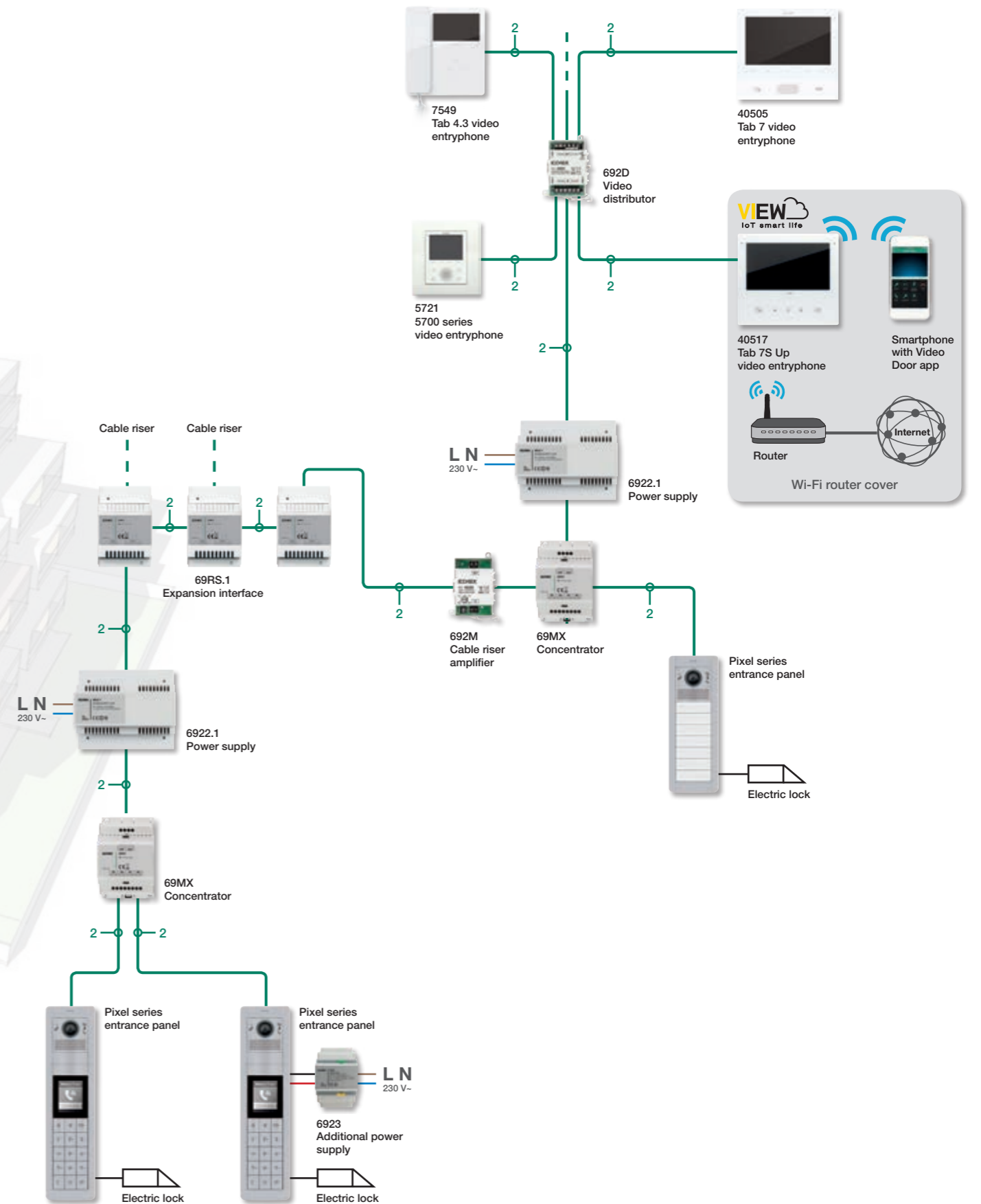

**Note:** for further information (cables, distance between devices, configuration, etc.), refer to the Due Fili Plus video door entry system technical book available on the web site.





IP - 1-family video entry system kits



**K40607.01**

Self-configuring kit, comprises:

- 1 1-module 1-button Pixel series entrance panel, grey (41131.01+41105.01);
- 1 audio/video colour wide-angle electronic unit (41006.1);
- 1 flush mounting box (9191);
- 1 Tab 7S IP hands-free video entryphone white, with integrated Wi-Fi for the remote control of the call on smartphone (40607)



App **Video Door** available on Vimar site and Apple and Google Play store



Due Fili Plus - 1-family pre-programmed video entry system kits



**▲ K40517.E**

Kit comprises:

- 1 series 1300/E flush mounting or surface mounting anodised aluminium entrance panel (40151);
- 1 audio/video electronic unit (40135);
- 1 Tab 7S Up hands-free video entryphone, white with integrated Wi-Fi for the remote control of the call on smartphone (40517);
- 1 supply unit (6922.1)



App **Video Door** available on Vimar site and Apple and Google Play store



**K40515.E**

Kit comprises:

- 1 series 1300/E flush mounting or surface mounting anodised aluminium entrance panel (40151);
- 1 audio/video electronic unit (40135);
- 1 Tab 5S Up hands-free video entryphone, white with integrated Wi-Fi for the remote control of the call on smartphone (40515);
- 1 supply unit (6922.1)



**K40505G.01**

Kit comprises:

- 1 1-module 1-button Pixel series entrance panel, grey (41131.01+41105.01);
- 1 audio/video electronic unit with teleloop and wide-angle camera (41005);
- 1 flush mounting box (9191);
- 1 Tab 7 hands-free video entryphone, white (40505);
- 1 supply unit (6922.1)



**K7559G.01**

Kit comprises:

- 1-module 1-button Pixel series entrance panel, grey (41131.01+41105.01);
- 1 audio/video electronic unit with teleloop and wide-angle camera (41005);
- 1 flush mounting box (9191);
- 1 Tab Free 4.3" hands-free video entryphone, white (7559);
- 1 supply unit (6922.1)



**7559/E**

Kit comprises:

- 1 series 1300/E flush mounting or surface mounting anodised aluminium entrance panel (40151);
- 1 audio/video electronic unit (40135);
- 1 Tab Free 4.3" hands-free video entryphone, white (7559);
- 1 supply unit (6922.1)



**7558/E**

Kit comprises:

- 1 series 1300/E flush mounting or surface mounting anodised aluminium entrance panel (40151);
- 1 audio/video electronic unit (40135);
- 1 Tab Free 4.3" hands-free video entryphone, white (7558);
- 1 supply unit (6922.1)



**7549/M**

Kit comprises:

- 1 surface/flush mounting entrance panel 1300 series (13K1), with 1 additional button R131;
- 1 audio/video colour electronic unit (13F2.1);
- 1 Tab 4.3" video entryphone with handset, white (7549);
- 1 supply unit (6922.1)

Due Fili Plus - 1-family pre-programmed audio entry system kit



- 7509/M**  
1-family kit comprises:  
- 1 surface/flush mounting 1300 series entrance panel (13K1), with 1 additional button R131;  
- 1 audio electronic unit (13F1);  
- 1 Tab jr. entryphone (7509);  
- 1 supply unit (40101)



- ▲ K40540.E**  
1-family kit comprises:  
- 1 audio electronic unit (40131),  
- 1 one-family audio cover plate (40141),  
- 1-module flush mounting box (91K1),  
- 1 Voxie handset entryphone with 2 push buttons (40540),  
- 1 power supply unit (40100)



- ▲ K40542.E**  
1-family kit comprises:  
- 1 audio electronic unit (40131),  
- 1 one-family audio cover plate (40141),  
- 1-module flush mounting box (91K1),  
- 1 Voxie handset entryphone with 6 push buttons (40542),  
- 1 power supply unit (40100)



- ▲ K40547.E**  
1-family kit comprises:  
- 1 audio electronic unit (40131),  
- 1 one-family audio cover plate (40141),  
- 1-module flush mounting box (91K1),  
- 1 Voxie hands-free entryphone with 7 push buttons (40547),  
- 1 power supply unit (40100)

Sound System - Audio entry system kit



- 884G**  
1-family kit comprises:  
- 1 1-button surface mounting 8000 series entrance panel (88T1);  
- 1 electronic unit (930B);  
- 1 surface mounting entryphone, white (8874);  
- 1 supply unit (M832)



- 884G/S**  
1-family kit comprises:  
- 1 1-button flush mounting 8000 series entrance panel (8911);  
- 1 electronic unit (930B);  
- 1 surface mounting entryphone, white (8874);  
- 1 supply unit (M832)



- 888AG**  
1-family kit comprises:  
- 1 1-button flush mounting 8000 series entrance panel (8911);  
- 1 electronic unit (930A);  
- 1 surface mounting entryphone, white (8875);  
- 1 supply unit (0931)

- 884G/120**  
As above, with M832.120  
120 V~ 50/60 Hz



- K62K0.01**  
1-family kit comprises:  
- 1 1-button surface mounting 8000 series entrance panel (8101/19);  
- 1 electronic unit (930G);  
- 1 surface mounting Petrarca series entryphone, white (62K0);  
- 1 supply unit (40102)



- K62K0.02**  
2-family kit comprises:  
- 1 2-button surface mounting 8000 series entrance panel (8102/19);  
- 1 electronic unit (930G);  
- 2 surface mounting Petrarca series entryphones, white (62K0);  
- 1 supply unit (40102)



- K62K0.03**  
3-family kit comprises:  
- 1 3-button surface mounting 8000 series entrance panel (8103/19);  
- 1 electronic unit (930G);  
- 3 surface mounting Petrarca series entryphones, white (62K0);  
- 1 supply unit (40102)



- K62K0.04**  
4-family kit comprises:  
- 1 4-button surface mounting 8000 series entrance panel (8104/19);  
- 1 electronic unit (930G);  
- 4 surface mounting Petrarca series entryphones, white (62K0);  
- 1 supply unit (40102)



- K62K0.06**  
6-family kit comprises:  
- 1 6-button surface mounting 8000 series entrance panel (8116/19);  
- 1 electronic unit (930G);  
- 6 surface mounting Petrarca series entryphones, white (62K0);  
- 1 supply unit (40102)



- K62K0.08**  
8-family kit comprises:  
- 1 8-button surface mounting 8000 series entrance panel (8118/19);  
- 1 electronic unit (930G);  
- 8 surface mounting Petrarca series entryphones, white (62K0);  
- 1 supply unit (40102)



- K62K0.10**  
10-family kit comprises:  
- 1 10-button surface mounting 8000 series entrance panel (8114/19+8166/19);  
- 1 electronic unit (930G);  
- 10 surface mounting Petrarca series entryphones, white (62K0);  
- 1 supply unit (40102)





Sound System - Audio entry system kit



- K62K0.12**  
12-family kit comprises:
- 1 12-button surface mounting 8000 series entrance panel (8116/19+8166/19);
  - 1 electronic unit (930G);
  - 12 surface mounting Petrarca series entryphones, white (62K0);
  - 1 supply unit (40102)



- K62K0.14**  
14-family kit comprises:
- 1 14-button surface mounting 8000 series entrance panel (8116/19+8168/19);
  - 1 electronic unit (930G);
  - 14 surface mounting Petrarca series entryphones, white (62K0);
  - 1 supply unit (40102)



- K62K0.16**  
16-family kit comprises:
- 1 16-button surface mounting 8000 series entrance panel (8118/19+8168/19);
  - 1 electronic unit (930G);
  - 16 surface mounting Petrarca series entryphones, white (62K0);
  - 1 supply unit (40102)

CA 4+2 conductors - Pre-programmed audio entry system kit



- 885E**  
2-family kit comprises:
- 1 2-button surface mounting 8000 series entrance panel (88TD);
  - 1 electronic unit (930C);
  - 2 surface mounting entryphones, white (8870);
  - 1 supply unit (M832)



- 885E/S**  
2-family kit comprises:
- 1 2-button flush mounting 8000 series entrance panel (8912);
  - 1 electronic unit (930C);
  - 2 surface mounting entryphones, white (8870);
  - 1 supply unit (M832)



- 885G**  
1-family kit comprises:
- 1 1-button surface mounting 8000 series entrance panel (88TS);
  - 1 electronic unit (930C);
  - 1 surface mounting entryphone, white (8870);
  - 1 supply unit (M832)



- 885G/S**  
1-family kit comprises:
- 1 1-button flush mounting 8000 series entrance panel (8911);
  - 1 electronic unit (930C);
  - 1 surface mounting entryphone, white (8870);
  - 1 supply unit (M832)

- 885G/240**  
As above,  
240 V~ 50/60 Hz

Stand alone video entry kit



**K40910**  
Kit comprises:  
- 1 1-button audio/video entrance panel with rainproof cover;  
- 1 7" LCD hands-free video entryphone with capacitive keypad;  
- 1 supply unit 24 Vdc 1 A with interchangeable plugs (European, British, American and Australian standards)  
Complete with brackets for surface mounting.

**K40930**  
As above, with DIN supply unit



**K40911**  
Kit comprises:  
- 1 2-button audio/video entrance panel with rainproof cover;  
- 2 7" LCD hands-free video entryphones with capacitive keypad;  
- 2 supply units 24 Vdc 1 A with interchangeable plugs (European, British, American and Australian standards)  
Complete with brackets for surface mounting.

**K40931**  
As above, with DIN supply unit



**K40915**  
Kit comprises:  
- 1 1-button audio/video entrance panel with rainproof cover;  
- 1 7" LCD hands-free touch screen video entryphone;  
- 1 supply unit 24 Vdc 1 A with interchangeable plugs (European, British, American and Australian standards)  
Complete with brackets for surface mounting.

**K40935**  
As above, with DIN supply unit



**K40916**  
Kit comprises:  
- 1 2-button audio/video entrance panel with rainproof cover;  
- 2 7" LCD hands-free touch screen video entryphones;  
- 2 supply units 24 Vdc 1 A with interchangeable plugs (European, British, American and Australian standards)  
Complete with brackets for surface mounting.

**K40936**  
As above, with DIN supply unit



**K40945**  
Kit comprises:  
- 1 1-button audio/video entrance panel with rainproof cover;  
- 1 7" LCD hands-free touch screen video entryphone with Wi-Fi connection;  
- 1 supply unit 24 Vdc 1 A with interchangeable plugs (European, British, American and Australian standards)  
Complete with brackets for surface mounting.

**K40955**  
As above, with DIN supply unit



**K40946**  
Kit comprises:  
- 1 2-button audio/video entrance panel with rainproof cover;  
- 2 7" LCD hands-free touch screen video entryphones with Wi-Fi connection;  
- 2 supply units 24 Vdc 1 A with interchangeable plugs (European, British, American and Australian standards)  
Complete with brackets for surface mounting.

**K40956**  
As above, with DIN supply unit



App **View Door** available on Vimar site and Apple and Google Play store

Stand alone video entry kit



**K40912**  
Additional 7" LCD video entryphone with capacitive keypad

**K40932**  
As above, with DIN supply unit



**K40917**  
Additional 7" LCD video entryphone with touch screen

**K40937**  
As above, with DIN supply unit

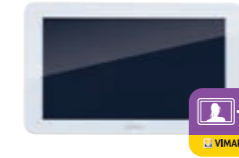

**K40947**  
Additional 7" LCD video entryphone with touch screen and Wi-Fi connection

**K40957**  
As above, with DIN supply unit



**40921.P1**  
1-button additional entrance panel for kit K409xx



**40921.P2**  
2-button additional entrance panel for kit K409xx



**40104**  
Power supply 100-240 V~ 50/60 Hz, interchangeable 2P plug with European, British, American and Australian standards, 24 Vdc



**40103**  
DIN power supply 100-240 V~ 50/60 Hz 24 Vdc



Pixel and Pixel Heavy series: video entrance panels

Audio/video and expansion electronic units and accessories



**41006.1**  
IP audio/video unit with teleloop, wide-angle cam and full duplex audio



**41010**  
10 buttons in 2 rows



**41018**  
3,5" display and 3 buttons



**41019**  
Alphanumerical keypad



**41015**  
Name-plate



**41017**  
Transponder reader

**41020**  
Keypad for access control

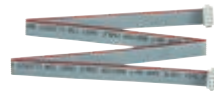

**41190**  
Cable for vertical and/or horizontal wiring of modules with integrated IP protection, length 485 mm



**41191**  
Cable for internal connection of modules with integrated IP protection, length 245 mm

Pixel - Front modules



**41105.01**  
Audio/Video teleloop for 41006.1 unit, grey

**41105.02**  
As above, slate grey

**41105.03**  
As above, white



**41118.01**  
Display for 41018 unit, grey

**41118.02**  
As above, slate grey

**41118.03**  
As above, white



**41119.01**  
Keypad for 41019 and 41020 units, grey

**41119.02**  
As above, slate grey

**41119.03**  
As above, white



**41121.01**  
Blank module, grey

**41121.02**  
As above, slate grey

**41121.03**  
As above, white



**41115**  
Name-plate for 41015 unit



**41117**  
Transponder reader with interchangeable labels in grey, slate grey and white



**41110**  
Single axial button



**41111**  
Single rocker button



**41112**  
Double axial button



**41113.01**  
Single blank button, grey

**41113.02**  
As above, slate grey

**41113.03**  
As above, white



**41114.01**  
Double blank button, grey

**41114.02**  
As above, slate grey

**41114.03**  
As above, white

ADDITIONAL INSTALLATION ACCESSORIES

To complete the installation of entrance panels with flush or surface mounting boxes, rainproof frames, universal adapters and other accessories, see from page 85

Pixel and Pixel Heavy series: video entrance panels

Pixel Heavy - Front modules (IK09, IK10 and IP54)



**41270**  
Audio/video for 41006.1 unit, no buttons, with teleloop



**41271**  
Audio/Video for 41006.1 unit, 1-button, with teleloop, IK10 and IP54 protection



**41272**  
Audio/Video for 41006.1 unit, 2-button, with teleloop, IK10 and IP54 protection



**41274**  
Audio/Video for 41006.1 unit, 4-button in 2 rows



**41223**  
For 41010 unit, 3-button



**41225**  
For 41010 unit, 5-button



**41230**  
For 41010 unit, 10-button in 2 rows



**41218**  
Display for 41018 unit, IK09



**41219**  
Keypad for 41019 and 41020 unit, IK09



**41215**  
Name-plate for 41015 unit



**41221**  
Blank module

ADDITIONAL INSTALLATION ACCESSORIES

To complete the installation of entrance panels with flush or surface mounting boxes, rainproof frames, universal adapters and other accessories, see from page 86

Pixel Up series: video entrance panels

Video entrance panels with audio/video electronic unit



**40414**  
Audio/video with 4x4 reader hole, stainless steel



**40415**  
Audio/Video, stainless steel

ADDITIONAL INSTALLATION ACCESSORIES

To complete the installation of entrance panels with flush or surface mounting boxes and other accessories, see from page 84

Tab series: video entryphones

Video entryphones and accessories



**40607**  
Tab 7S IP, hands-free, integrated Wi-Fi, 7" LCD monitor, teleloop facility for hearing aids, white



**40605**  
Tab 7 IP, hands-free, 7" LCD monitor, teleloop facility for hearing aids, white



**40195**  
Desktop for Tab 7



App **Video Door** available on Vimar site and Apple and Google Play store

Additional devices

Devices for DIN (60715 TH35) rail installation and software license



**40636**  
2-input/output device, IP standard



**40638**  
Device for the enabling optional services after activation of a license



**40691**  
USB storage device for license activation for 1 IP porter switchboard station

Pixel and Pixel Heavy series: video entrance panels

Audio/video and expansion electronic units and accessories



**41007**  
SIP audio/video unit with teleloop, wide-angle cam and full duplex audio



**41010**  
10 buttons in 2 rows



**41018**  
3.5" display and 3 buttons



**41019**  
Alphanumerical keypad



**41015**  
Name-plate

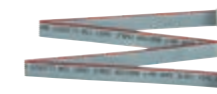

**41190**  
Cable for vertical and/or horizontal wiring of modules with integrated IP protection, length 485 mm



**41191**  
Cable for internal connection of modules with integrated IP protection, length 245 mm

Pixel - Front modules



**41105.01**  
Audio/Video teleloop for 41007 unit, grey

**41105.02**  
As above, slate grey

**41105.03**  
As above, white



**41118.01**  
Display for 41018 unit, grey

**41118.02**  
As above, slate grey

**41118.03**  
As above, white



**41119.01**  
Keypad for 41019 and 41020 units, grey

**41119.02**  
As above, slate grey

**41119.03**  
As above, white



**41121.01**  
Blank module, grey

**41121.02**  
As above, slate grey

**41121.03**  
As above, white



**41115**  
Name-plate for 41015 unit



**41110**  
Single axial button



**41111**  
Single rocker button

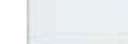

**41112**  
Double axial button



**41113.01**  
Single blank button, grey

**41113.02**  
As above, slate grey

**41113.03**  
As above, white



**41114.01**  
Double blank button, grey

**41114.02**  
As above, slate grey

**41114.03**  
As above, white

ADDITIONAL INSTALLATION ACCESSORIES

To complete the installation of entrance panels with flush or surface mounting boxes, rainproof frames, universal adapters and other accessories, see from page 85





Pixel and Pixel Heavy series: video entrance panels

Pixel Heavy - Front modules (IK09, IK10 and IP54)



**41270**  
Audio/video for 41006.1 unit, no buttons, with teleloop



**41271**  
Audio/video for 41006.1 unit, 1-button, with teleloop, IK10 and IP54 protection



**41272**  
Audio/video for 41006.1 unit, 2-button, with teleloop, IK10 and IP54 protection



**41274**  
Audio/video for 41006.1 unit, 4-button in 2 rows



**41223**  
For 41010 unit, 3-button



**41225**  
For 41010 unit, 5-button

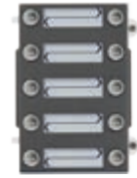

**41230**  
For 41010 unit, 10-button in 2 rows



**41218**  
Display for 41018 unit, IK09



**41219**  
Keypad for 41019 and 41020 unit, IK09



**41215**  
Name-plate for 41015 unit



**41221**  
Blank module

ADDITIONAL INSTALLATION ACCESSORIES

To complete the installation of entrance panels with flush or surface mounting boxes, rainproof frames, universal adapters and other accessories, see from page 86

Video entrance panels with audio/video electronic unit



**K41007.01**  
Pixel audio/video entrance panel, with 1-button, flush mounting box and audio/video unit 41007

**K41007.02**  
As above, with 2-button



**K41007.03**  
Pixel Heavy audio/video entrance panel, with 1-button, flush mounting box and audio/video unit 41007

**K41007.04**  
As above, with 2-button



Pixel Up series: video entrance panels

Video entrance panels with audio/video electronic unit



**40414.S**  
Audio/video with 4x4 reader hole, stainless steel



**40415.S**  
Audio/video, stainless steel

ADDITIONAL INSTALLATION ACCESSORIES

To complete the installation of entrance panels with flush or surface mounting boxes and other accessories, see from page 84

Software licenses

Software licenses for compatible SIP devices



**40690**  
Licence activation codes for 1 SIP audio/video call

**40690.10**  
As above, 10 SIP audio/video calls

**40690.50**  
As above, 50 SIP audio/video calls



**40690.A**  
Licence activation codes for 1 SIP audio call

**40690.A10**  
As above, 10 SIP audio calls

**40690.A50**  
As above, 50 SIP audio calls

**40690.A100**  
Licence activation codes for 100 SIP audio calls

**40690.A200**  
As above, 200 SIP audio calls

**Pixel Up series: video entrance panels**

Video entrance panels with audio/video electronic unit and accessories



**40404** Audio/video with 4x4 reader hole, stainless steel  
**40405** Audio/Video, stainless steel  
**40424** Audio with 4x4 reader hole, stainless steel  
**40425** Audio, stainless steel  
**40430** Flush mounting box for 40405 and 40425  
**40431** Flush mounting box for 40404 and 40424  
**40440** Surface mounting box for 40405 and 40425  
**40441** Surface mounting box for 40404 and 40424

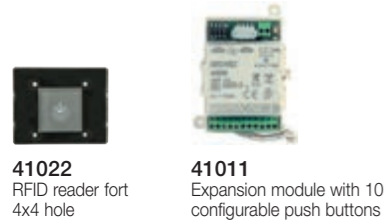

**41022** RFID reader for 4x4 hole  
**41011** Expansion module with 10 configurable push buttons

**Pixel and Pixel Heavy series: entrance panels**

Audio, audio/video and expansion electronic units



**41005** Audio/Video, 4 buttons, with teleloop and wide-angle colour camera  
**41000** Audio, 4 buttons  
**41002** Audio, 4 buttons, with teleloop and 1 camera input  
**41010** 10 buttons in 2 rows  
**41018** 3,5" display and 3 buttons  
**41019** Alphanumerical keypad  
**41020** Keypad for access control



**41015** Name-plate  
**41016** Fingerprint reader  
**41017** Transponder reader  
**41011** Expansion module with 10 configurable push buttons  
**41190** Cable for vertical and/or horizontal wiring of modules with integrated IP protection, length 485 mm  
**41191** Cable for internal connection of modules with integrated IP protection, length 245 mm

**Pixel and Pixel Heavy series: entrance panels**

Pixel - Front modules

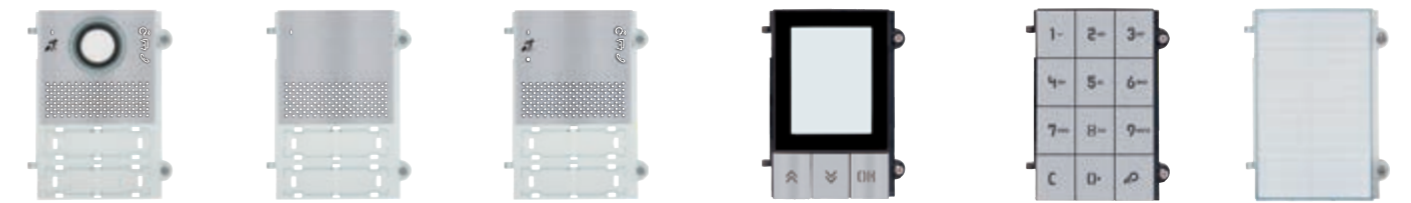

**41105.01** Audio/Video teleloop for 41005 unit, grey  
**41105.02** As above, slate grey  
**41105.03** As above, white  
**41100.01** Audio for 41000 unit, grey  
**41100.02** As above, slate grey  
**41100.03** As above, white  
**41102.01** Audio for 41002 unit, with video camera input and teleloop function, grey  
**41102.02** As above, slate grey  
**41102.03** As above, white  
**41118.01** Display for 41018 unit, grey  
**41118.02** As above, slate grey  
**41118.03** As above, white  
**41119.01** Keypad for 41019 and 41020 units, grey  
**41119.02** As above, slate grey  
**41119.03** As above, white  
**41115** Name-plate for 41015 unit



**41116.01** Fingerprint reader for 41016 unit, grey  
**41116.02** As above, slate grey  
**41116.03** As above, white  
**41117** Transponder reader with interchangeable labels in grey, slate grey and white  
**41121.01** Blank module, grey  
**41121.02** As above, slate grey  
**41121.03** As above, white  
**41110** Single axial button  
**41113.01** Single blank button, grey  
**41113.02** As above, slate grey  
**41113.03** As above, white  
**41114.01** Double blank button, grey  
**41114.02** As above, slate grey  
**41114.03** As above, white



Pixel - Cover plates with frames and mounting boxes



**41131.01** 1-module, grey  
**41131.02** 1-module, slate grey  
**41131.03** 1-module, white  
**41131.04** 1-module, anodized grey  
**41132.01** 2-module, grey  
**41132.02** 2-module, slate grey  
**41132.03** 2-module, white  
**41132.04** 2-module, anodized grey

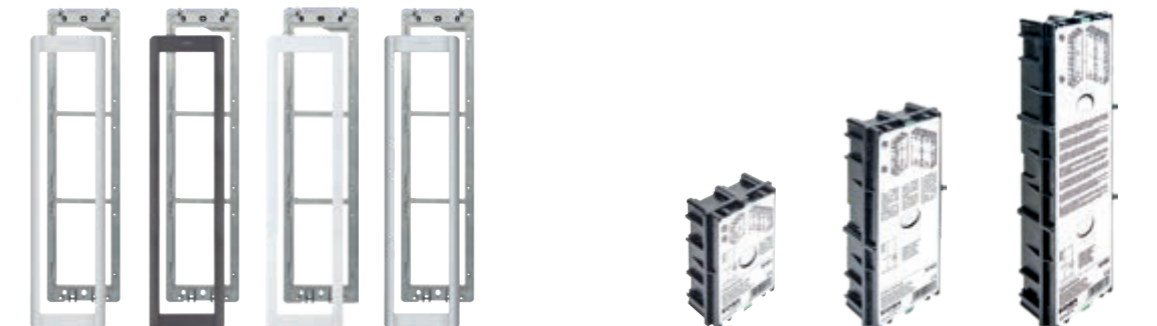

**41133.01** 3-module, grey  
**41133.02** 3-module, slate grey  
**41133.03** 3-module, white  
**41133.04** 3-module, anodized grey  
**9191** 1 module  
**9192** 2 modules  
**9193** 3 modules



Pixel and Pixel Heavy series: entrance panels

Pixel Heavy - Front modules (IK09, IK10, IP54)

<b>41270</b> Audio/Video for 41005 unit, no buttons, teleloop	<b>41271</b> Audio/Video for 41005 unit, 1-button, teleloop	<b>41272</b> Audio/Video for 41005 unit, 2-button, teleloop	<b>41274</b> Audio/Video for 41005 unit, 4-button in 2 rows, teleloop	<b>41223</b> For 41010 unit, 3-button	<b>41225</b> For 41010 unit, 5-button	<b>41200</b> Audio for 41000 unit
<b>41201</b> Audio, 1-button, for 41000 unit	<b>41202</b> Audio, 1-button, for 41000 unit	<b>41204</b> Audio, 4-button in 2 rows, for 41000 unit	<b>41210</b> Audio for 41002 unit, teleloop	<b>41211</b> Audio, 1-button, for 41002 unit, teleloop	<b>41212</b> Audio, 2-button, for 41002 unit, teleloop	<b>41214</b> Audio, 4-button, for 41002 unit, teleloop
<b>41230</b> For 41010 unit, 10-button in 2 rows	<b>41218</b> Display for 41018 unit, IK09	<b>41219</b> Keypad for 41019 and 41020 unit, IK09	<b>41215</b> Name-plate for 41015 unit	<b>41221</b> Blank module		

Pixel Heavy - Cover plates with frames and tearproof mounting boxes

<b>41231</b> 1 module	<b>41232</b> 2 modules	<b>41233</b> 3 modules	<b>40291</b> 1 module, stainless steel	<b>40292</b> 2 modules, stainless steel	<b>40293</b> 3 modules, stainless steel

Pixel and Pixel Heavy series: entrance panels

Rainproof cover

1 module	2 modules	3 modules	4 (2x2) modules	6 (2x3) modules	6 (3x2) modules	9 (3x3) modules
<b>41141.01</b> grey	<b>41142.01</b> grey	<b>41143.01</b> grey	<b>41144.01</b> grey	<b>41146.01</b> grey	<b>41147.01</b> grey	<b>41149.01</b> grey
<b>41141.02</b> slate grey	<b>41142.02</b> slate grey	<b>41143.02</b> slate grey	<b>41144.02</b> slate grey	<b>41146.02</b> slate grey	<b>41147.02</b> slate grey	<b>41149.02</b> slate grey
<b>41141.03</b> white	<b>41142.03</b> white	<b>41143.03</b> white	<b>41144.03</b> white	<b>41146.03</b> white	<b>41147.03</b> white	<b>41149.03</b> white
<b>41141.04</b> anodized grey	<b>41142.04</b> anodized grey	<b>41143.04</b> anodized grey	<b>41144.04</b> anodized grey	<b>41146.04</b> anodized grey	<b>41147.04</b> anodized grey	<b>41149.04</b> anodized grey

Surface mounting boxes with built-in rainproof cover

1 module	2 modules	3 modules	4 (2x2) modules	6 (2x3) modules	6 (3x2) modules	9 (3x3) modules
<b>41151.01</b> grey	<b>41152.01</b> grey	<b>41153.01</b> grey	<b>41154.01</b> grey	<b>41156.01</b> grey	<b>41157.01</b> grey	<b>41159.01</b> grey
<b>41151.02</b> slate grey	<b>41152.02</b> slate grey	<b>41153.02</b> slate grey	<b>41154.02</b> slate grey	<b>41156.02</b> slate grey	<b>41157.02</b> slate grey	<b>41159.02</b> slate grey
<b>41151.03</b> white	<b>41152.03</b> white	<b>41153.03</b> white	<b>41154.03</b> white	<b>41156.03</b> white	<b>41157.03</b> white	<b>41159.03</b> white
<b>41151.04</b> anodized grey	<b>41152.04</b> anodized grey	<b>41153.04</b> anodized grey	<b>41154.04</b> anodized grey	<b>41156.04</b> anodized grey	<b>41157.04</b> anodized grey	<b>41159.04</b> anodized grey

Universal adaptors

<b>41135.01</b> 1 module, white	<b>41135.03</b> 1 module, white	<b>41136.01</b> 2 modules, white	<b>41136.03</b> 2 modules, white
<b>41135.02</b> As above, slate grey	<b>41135.04</b> As above, anodized grey	<b>41136.02</b> As above, slate grey	<b>41136.04</b> As above, anodized grey

Electronic units for 1300, 1200, reinforced 1200 and 8000 series

Audio and audio/video electronic units

<b>13F2.1</b> Audio/Video for 13K1 entrance plate	<b>13F5</b> Audio/Video, 8-button in 2 rows	<b>13F7</b> Audio/Video, with alphanumerical keypad, stainless steel buttons	<b>13F1</b> Audio/Video for 13K1 entrance plate	<b>13F3</b> Audio, 8-button in 2 rows	<b>13F4</b> Audio, with alphanumerical keypad, stainless steel buttons	<b>12TS</b> 4-button additional unit
		<b>13F7.B</b> As above, with white LED			<b>13F4.B</b> As above, with white LED	<b>12TS.B</b> As above, with white LED
						<b>12TD</b> 8-button additional unit

1300 series: entrance panels

Audio/video reduced module entrance panels

<b>13K1</b> 1-button, entrance plate for surface and flush mounting, electropolished anodized aluminium	<b>91K1</b> Flush mounting box for 13K1

2- and 3-module entrance plates and additional plates

<b>1321</b> 1-button and 3 blank covers, electropolished anodized aluminium	<b>132D</b> Alphanumerical keypad, electropolished anodized aluminium	<b>1358</b> Additional, 8-button, electropolished anodized aluminium	<b>132N</b> Additional, with name-plate, electropolished anodized aluminium	<b>1331</b> 1-button and 7 blank covers, electropolished anodized aluminium	<b>133D</b> Alphanumerical keypad and 1 name-plate, electropolished anodized aluminium	<b>133N</b> Additional, with name-plate, electropolished anodized aluminium	<b>1372</b> Additional, 12-button, electropolished anodized aluminium

1300 series: entrance panels

Accessories

		<b>R200</b> Single button for entrance panels
<b>R130</b> Blank module for 1300 entrance plate		<b>R200/50</b> As above, in pack of 50 pieces
		<b>R131</b> Button for 1300 entrance plate

Mounting boxes

<b>9192</b> 2 modules	<b>9193</b> 3 modules

2- and 3-module rainproof covers

<b>C321</b> 2 modules, electropolished anodized aluminium	<b>C322</b> 2x2 modules, electropolished anodized aluminium	<b>C323</b> 2x3 modules, electropolished anodized aluminium	<b>C324</b> 2x4 modules, electropolished anodized aluminium
<b>C331</b> As above, 3 modules	<b>C332</b> As above, 3x2 modules	<b>C333</b> As above, 3x3 modules	<b>C334</b> As above, 3x4 modules

Surface mounting boxes with built-in rainproof cover

<b>S321</b> 2 modules, electropolished anodized aluminium	<b>S331</b> 3 modules, electropolished anodized aluminium	<b>S322</b> 2x2 modules, electropolished anodized aluminium	<b>S332</b> 3x2 modules, electropolished anodized aluminium	<b>S323</b> 2x3 modules, electropolished anodized aluminium	<b>S333</b> 3x3 modules, electropolished anodized aluminium	<b>S324</b> 2x4 modules, electropolished anodized aluminium	<b>S334</b> 3x4 modules, electropolished anodized aluminium



1200 series: entrance panels

2-module audio/video and additional entrance plates



**1220** No buttons, stainless steel  
**1221** 1-button, stainless steel  
**1222** 2-button, stainless steel  
**1223** 3-button, stainless steel  
**1224** 4-button, stainless steel  
**122D** Alphanumerical keypad, stainless steel  
**1258** 8-button, stainless steel  
**122N** With name-plate, stainless steel

3-module audio/video and additional entrance plates



**1238** 8-button, stainless steel  
**123D** Alphanumerical keypad + name-plate, stainless steel  
**123N** With name-plates, stainless steel

Reinforced 1200 series: audio/video and audio entrance panels

2-module audio/video and additional entrance plates



**1220/35** No buttons, IK10 protection, sable grey  
**1221/35** 1-button, IK10 protection, sable grey  
**1222/35** 2-button, IK10 protection, sable grey  
**1223/35** 3-button, IK10 protection, sable grey  
**1224/35** 4-button, IK10 protection, sable grey  
**1258/35** Additional, 8-button, IK10 protection, sable grey  
**122D/35** Alphanumerical keypad, IK10 protection, sable grey  
**122N/35** Additional, name-plate, IK10 protection, sable grey

1200 series: audio/video and audio entrance panels

2- and 3-module flush mounting and angular surface mounting boxes



**9192** 2 modules  
**9193** 3 modules

2- and 3-module rainproof covers



**1P21** 2 modules, stainless steel  
**1P31** 3 modules, stainless steel  
**1P22** 2x2 modules, stainless steel  
**1P32** 3x2 modules, stainless steel

2- and 3-module surface mounting boxes with built-in rainproof cover



**1E21** 2 modules, stainless steel  
**1E31** 3 modules, stainless steel  
**1E22** 2x2 modules, stainless steel  
**1E32** 3x2 modules, stainless steel

8000 series: audio/video and audio entrance panels

Standard modules for audio/video entrance panels

<b>RPC5</b> Audio/video, for RPR1, RP00, RP01, RP02, RP03, light grey	<b>RPF3</b> Audio for RPR1, RP01, RP02, RP03, light grey	<b>RPR1</b> Keypad and display, for RPC5, RPF3, light grey	<b>RP00</b> Without buttons, with BUSY-WAIT, light grey	<b>RP01</b> 1-button, with BUSY-WAIT, light grey	<b>RP02</b> 2-button, with BUSY-WAIT, light grey	<b>RP03</b> 3-button, with BUSY-WAIT, light grey

Additional modules

<b>RPS1</b> 1-button, for 12TS, light grey	<b>RPS2</b> 2-button, for 12TS, light grey	<b>RPS3</b> 3-button, for 12TS, light grey	<b>RPS4</b> 4-button, for 12TS, light grey	<b>805N</b> Name-plate for 13 names, light grey	<b>80PN</b> House number, light grey	<b>8000</b> Blank module, light grey

Frames

<b>8082</b> For 2 modules and for additional modules only, RAL 7035 grey	<b>8092</b> For electronic units 13F3, 13F4, 13F5, 13F7, RAL 7035 grey	<b>8083</b> For 3 modules and for additional modules only, RAL 7035 grey	<b>8093</b> For electronic units 13F3, 13F4, 13F5, 13F7, 12TS, 12TD, RAL 7035 grey

Flush mounting boxes

<b>9192</b> 2 modules	<b>9193</b> 3 modules

8000 series: audio/video and audio entrance panels

Rainproof covers

<b>9212</b> 2 modules, light grey	<b>9213</b> 3 modules, light grey	<b>9222</b> 2x2 modules, light grey	<b>9223</b> 2x3 modules, light grey	<b>9232</b> 3x2 modules, light grey	<b>9233</b> 3x3 modules, light grey	<b>9242</b> 4x2 modules, light grey	<b>9243</b> 4x3 modules, light grey

Surface mounting boxes

<b>9312</b> 2 modules, light grey	<b>9313</b> 3 modules, light grey	<b>9322</b> 2x2 modules, light grey	<b>9323</b> 2x3 modules, light grey	<b>9332</b> 3x2 modules, light grey	<b>9333</b> 3x3 modules, light grey	<b>9342</b> 4x2 modules, light grey	<b>9343</b> 4x3 modules, light grey



**8100 series: audio entrance panels up to 200 internal units**

Audio electronic unit, 2-module audio and additional entrance plates

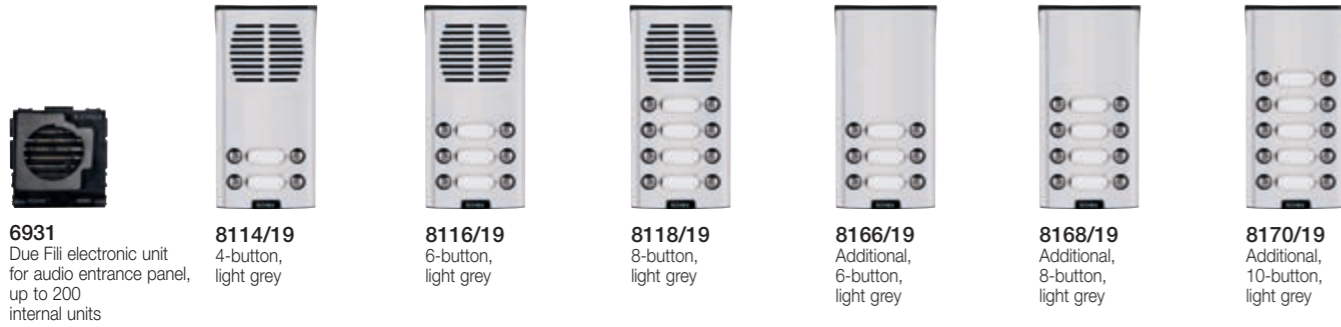

**6931** Due Fili electronic unit for audio entrance panel, up to 200 internal units  
**8114/19** 4-button, light grey  
**8116/19** 6-button, light grey  
**8118/19** 8-button, light grey  
**8166/19** Additional, 6-button, light grey  
**8168/19** Additional, 8-button, light grey  
**8170/19** Additional, 10-button, light grey



**8172/19** Additional, 12-button, light grey  
**8174/19** Additional, 14-button, light grey

**1300/E series: audio/video and audio entrance panels**

Audio/video electronic unit and audio/video entrance plates



**40135** Audio/video unit for entrance panel 40151 and 40152  
**40151** With 1 call button, supplied with surface and flush mounting boxes, electro-polished anodised aluminium  
**40152** With 2 call buttons, supplied with surface and flush mounting boxes, electro-polished anodised aluminium

Audio electronic unit and audio entrance plates



▲ **40131** Audio unit for entrance panel 40141 and 40142  
 ▲ **40141** With 1 call button, supplied with surface and flush mounting boxes, electro-polished anodised aluminium  
 ▲ **40142** With 2 call buttons, supplied with surface and flush mounting boxes, electro-polished anodised aluminium

**Patavium series: entrance panels**

Audio and audio/video electronic units



**13F3.B** Audio, 8-button in 2 rows, white LED  
**13A4.B.43** Audio, with alphanumerical keypad, white LED, golden finish stainless steel buttons  
**13F5.B** Audio/Video, 8-button in 2 rows, white LED  
**13A7.B.43** Audio/Video, with alphanumerical keypad, white LED, golden finish stainless steel buttons  
**12TS.B** 4-button additional unit, white LED

2-module audio/video and additional entrance plates



**41621** 1-button, satin-finish brass  
**41622** 2-button, satin-finish brass  
**41623** 3-button, satin-finish brass  
**41624** 4-button, satin-finish brass  
**41641** Alphanumerical keypad, satin-finish brass  
**41642** Additional, name-plate, satin-finish brass  
**41643** Additional, 8-button, satin-finish brass

3 and 4 modules audio/video entrance plates



**41626** 6-button, satin-finish brass  
**41628** 8-button, satin-finish brass  
**41630** 10-button, satin-finish brass  
**41632** 12-button, satin-finish brass

**Patavium series: entrance panels**

2-module audio and additional entrance plates



**41601** 1-button, satin-finish brass  
**41602** 2-button, satin-finish brass  
**41603** 3-button, satin-finish brass  
**41604** 4-button, satin-finish brass  
**41640** Alphanumeric keypad, satin-finish brass  
**41642** Additional, name-plate, satin-finish brass  
**41643** Additional, 8-button, satin-finish brass

3 and 4 modules audio entrance plates



**41606** 6-button, satin-finish brass  
**41608** 8-button, satin-finish brass  
**41610** 10-button, satin-finish brass  
**41612** 12-button, satin-finish brass

Flush mounting boxes



**41592** 2 modules  
**41593** 3 modules  
**41594** 4 modules  
**9192** 2 modules for adaptor 41686  
**9193** 3 modules for adaptor 41687

**Patavium series: entrance panels**

Adaptors

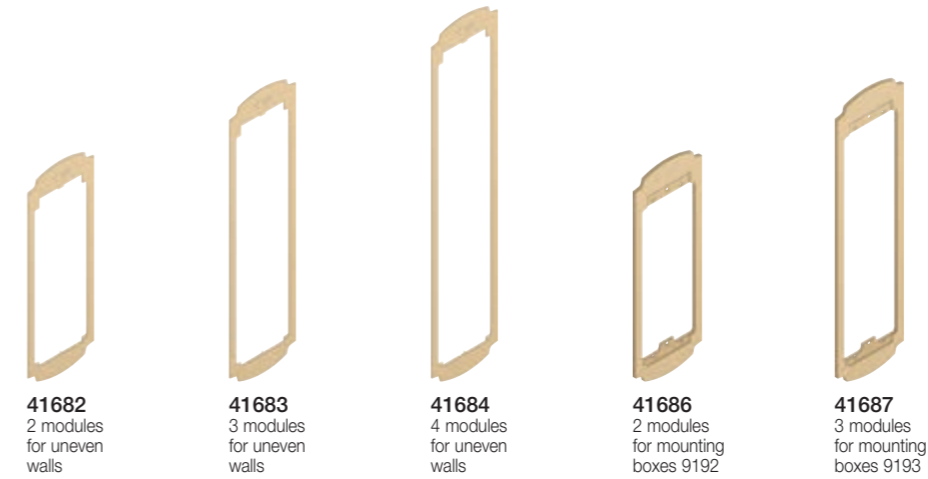

**41682** 2 modules for uneven walls  
**41683** 3 modules for uneven walls  
**41684** 4 modules for uneven walls  
**41686** 2 modules for mounting boxes 9192  
**41687** 3 modules for mounting boxes 9193

**Steely series: entrance panels**

Audio and audio/video electronic units



**13F3.B** Audio, 8-button in 2 rows, white LED  
**13A4.B** Audio, with alphanumeric keypad, white LED, stainless steel buttons  
**13F5.B** Audio/Video, 8-button in 2 rows, white LED  
**13A7.B** Audio/Video, with alphanumeric keypad, white LED, stainless steel buttons  
**12TS.B** 4-button additional unit, white LED

2-module audio/video and additional entrance plates

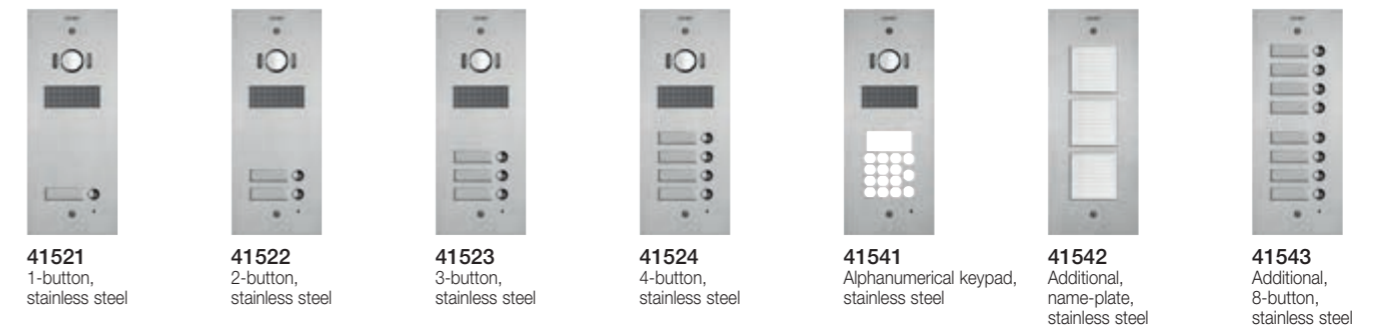

**41521** 1-button, stainless steel  
**41522** 2-button, stainless steel  
**41523** 3-button, stainless steel  
**41524** 4-button, stainless steel  
**41541** Alphanumeric keypad, stainless steel  
**41542** Additional, name-plate, stainless steel  
**41543** Additional, 8-button, stainless steel



**Steely series: entrance panels**

3 and 4 modules audio/video entrance plates



**41526** 6-button, stainless steel  
**41528** 8-button, stainless steel  
**41530** 10-button, stainless steel  
**41532** 12-button, stainless steel

2-module audio and additional entrance plates



**41501** 1-button, stainless steel  
**41502** 2-button, stainless steel  
**41503** 3-button, stainless steel  
**41504** 4-button, stainless steel  
**41540** Alphanumerical keypad, stainless steel  
**41542** Additional, name-plate, stainless steel  
**41543** Additional, 8-button, stainless steel

3 and 4 modules audio entrance plates



**41506** 6-button, stainless steel  
**41508** 8-button, stainless steel  
**41510** 10-button, stainless steel  
**41512** 12-button, stainless steel

**Steely series: entrance panels**

1-module additional entrance plates



**41595** Customisable cover plate, stainless steel  
**41596** With 40x40 mm hole, stainless steel  
**41597** With 2 key-controlled locks, stainless steel

Mounting boxes



**41591** 1 module  
**41592** 2 modules  
**41593** 3 modules  
**41594** 4 modules  
**9191** 1 module for adaptor 41585  
**9192** 2 modules for adaptor 41586  
**9193** 3 modules for adaptor 41587

Adaptors

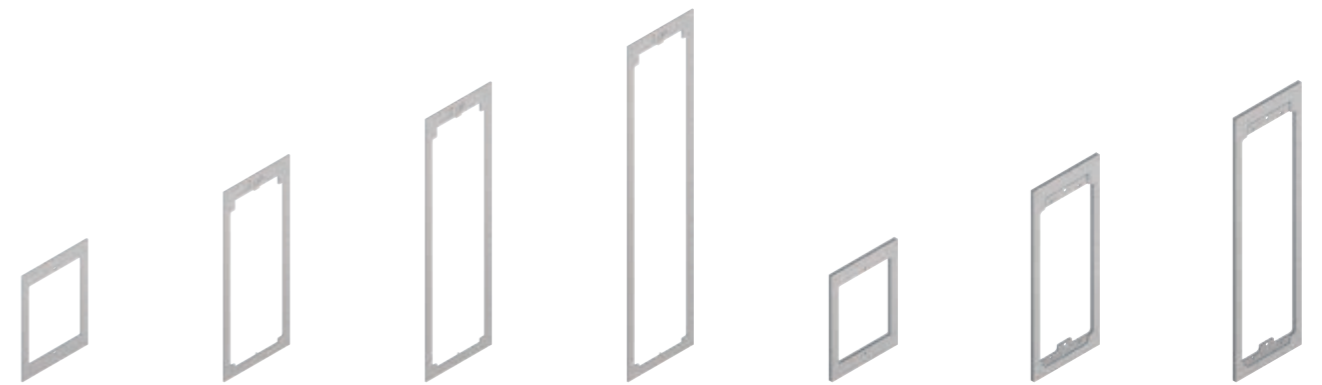

**41581** 1 module for uneven walls  
**41582** 2 modules for uneven walls  
**41583** 3 modules for uneven walls  
**41584** 4 modules for uneven walls  
**41585** 1 module for mounting boxes 9191  
**41586** 2 modules for mounting boxes 9192  
**41587** 3 modules for mounting boxes 9193

**Tab series: video entryphones and entryphones**

Video entryphones



**▲ 40517**  
Tab 7S Up - surface mounting hands-free video entryphone, integrated Wi-Fi, 7" LCD display, teleloop facility for hearing aids, white

**40505**  
Tab 7 - surface mounting hands-free video entryphone, 7" LCD display, teleloop facility for hearing aids, white



**40515**  
Tab 5S Up - surface mounting hands-free video entryphone, integrated Wi-Fi, 5" LCD display, teleloop facility for hearing aids, white



**7559**  
Tab Free 4,3 - surface mounting hands-free video entryphone, 4.3" LCD display, keyboard for intercom calls, teleloop facility for hearing aids, white



**7549**  
Tab 4,3 - surface mounting video entryphone with handset, 4,3" LCD display, teleloop facility for hearing aids, white



**7548**  
Tab 4,3 - surface mounting video entryphone with handset, 4,3" LCD display, teleloop facility for hearing aids, white

**7558**  
As above, without intercom call



App **Video Door** available on Vimar site and Apple and Google Play store

Entryphones



**7509**  
Tab jr. - surface mounting entryphone with handset, white

**7509/D**  
As above, facility for hard of hearing function

Accessories



**▲ 40596**  
Table box for Tab 7S Up video entryphone



**40195**  
Table box for Tab 7 video entryphone



**40595**  
Table box for Tab 5S Up video entryphone



**753A**  
Table mounting box, white

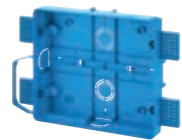

**▲ 40591**  
Flush mounting box for Tab 7S Up video entryphone for hollow walls and masonry

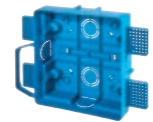

**40590**  
Flush mounting box for Tab 5S Up video entryphone for hollow walls and masonry



**40196**  
Surface mounting frame Tab 7 video entryphone



**753S**  
8-module support (4+4) for 7549 surface mounting



**755S**  
Surface mounting frame Tab 4,3 video entryphone



**753B**  
Interconnecting stud for table mounting box

**5700 series: video entryphones**

Video entryphones and accessories



**5721**  
Flush mounting video entryphone, 3,5" LCD display, white

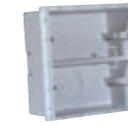

**6149**  
8-module flush mounting box



**6621**  
Flush mounting video entryphone, 3,5" LCD display, vertical tilt movement, white



**6149**  
8-module flush mounting box

**6721**  
As above, for surface mounting

**Voxie series: enterphones**

Entryphones and accessories



**▲ 40540**  
Surface mounting entryphone with handset and 2 push buttons, white



**▲ 40542**  
Surface mounting entryphone with handset and 6 push buttons, white



**▲ 40547**  
Surface mounting hands-free entryphone with 7 push buttons, white



**▲ 40598**  
Table mounting box, white

**▲ 40540.D**  
As above, with function for hearing aid wearers



Additional devices

Porter switchboard



**40510**  
Porter switchboard with 7" LCD monitor, electronic contact list, calls and alarms displaying and management and services programmes

Power supplies



**▲ 40100**  
Entry system supply unit, 28 Vdc, 110-240 V~ 50/60 Hz



**6922.1**  
Video entry system supply unit, 28 Vdc, 110-240 V~ 50/60 Hz



**6923**  
Additional video entry system supply unit, 28 Vdc, 230 V~ 50/60 Hz 15 VA



**41021**  
Line adaptor for connecting power supply unit 6923 and Pixel entrance panel



**6582.1**  
Additional supply unit for LED and cameras, 10,5 Vdc, 13,5 Vdc and 18 Vdc, 230 V~ 50/60 Hz 35 VA

**6923/120**  
As above, 120 V~

**6923/240**  
As above, 240 V~

Due Fili Plus + Digibus interface



**69DM**  
Due Fili Plus pillar Digibus back interface

**69DM.EN**  
As above, English version

Expansion interface



**69RS.1**  
Expansion interface to manage up to 200 inner stations

Separator



**692S.1**  
Separator for dividing conversation areas

Pillar divider



**69DV**  
Pillar divider for 4 pillar lines



**69DV/5**  
Pillar divider for 4 pillar lines for category 5 system

Additional devices

Video distributor



**692D**  
Passive floor distributor for adapting video signal impedance



**691D**  
Passive floor distributor for adapting video signal impedance with single shunting towards an indoor station

Ground divider



**692G**  
Galvanic insulating device for video signal

Concentrators and selectors



**69MX**  
Concentrator for up to 4 entrance panels parallel connection



**69MX/5**  
Concentrator for up to 4 entrance panels parallel connection for category 5 system



**69AM/T**  
Video selector for 4 cameras in the system



**69AM/T4**  
Video selector for 4 cameras, allows expansion of the number of cameras

Amplifiers



**692M**  
Video signal riser amplifier



**692M/5**  
Video signal riser amplifier for category 5 system

Audio/video converter



**69MD**  
Interface for Digital/audio-video signal change for users

Protection device



**692E**  
Overvoltage protection device

Interfaces



**6921/U**  
PC interface with USB port and software for system configuration



**6120**  
Interface for 2 remote controls



**▲ 40164**  
Telephone interface for Due Fili Plus entryphones and video entryphones

Additional devices

Relays



**69PH**  
Programmable device with 2 x 6 A 230 V~ change-over relays operating in line with separate or correlated programming



**69RH**  
Programmable device with 2 NO 3 A 230 V~ relays for 2 independent auxiliary controls



**69RH/L**  
Programmable device with 2 NO 3 A 230 V~ time-delay relays



**0170/101**  
3 A 230 V~ change-over relay for call repetition

**0170/001**  
3 A 230 V~ change-over relay, power supply 12 Vdc or Vac

Electronic chime



**860A**  
With different calls for 2 entrances, 230 V~

**860A.240**  
As above, 240 V~

Cables



**732H.E.100**  
Cable for internal laying, PVC-sheath, Eca, 100 m

**732H.E.500**  
As above, 500 m



**732I.E.100**  
Cable for external laying, LSZH-sheath, Eca, 100 m

**732I.E.500**  
As above, 500 m



**732I.C.100**  
Cable for external laying, LSZH-sheath, Cca - s1b, 100 m

Electronic units for 1300, 1200, reinforced 1200, 8000 and 8100 series

Audio electronic units



**9300/000.04**  
Audio with 4+n wires connection. For Sound System and a.c. call

**930A**  
As above, with the mobile microphone

**930B**  
Audio with two-wire connection

**930C**  
Audio with dual amplifier and 4+n wires connection. For a.c. call

**930D**  
Audio with dual amplifier and 1+n wires connection. For Sound System call

**930G**  
Audio with dual amplifier and 4+n wires connection. For Sound System and a.c. call

1300 series: entrance panels

Audio reduced module entrance panels



**13K1**  
1-button, entrance plate for surface and flush mounting, electropolished anodized aluminium

2- and 3-module entrance plates



**1321**  
1-button and 3 blank covers, electropolished anodized aluminium



**1331**  
1-button and 7 blank covers, electropolished anodized aluminium

Accessories



**R130**  
Blank module for 1300 entrance plate



**R131**  
Button for 1300 entrance plate



**R200**  
Single button for entrance panels

**R200/50**  
As above, in pack of 50 pieces



**0002/994**  
Strip with 4 diodes for 1+n wires connection



**R260**  
Green LED module for name card

**R260.B**  
As above, with white LED

ADDITIONAL INSTALLATION ACCESSORIES

To complete the installation of entrance panels with flush or surface mounting boxes, rainproof frames, universal adapters and other accessories, see from page 89





**1200 series: entrance panels**

2-module audio



**1220** No buttons, stainless steel  
**1221** 1-button, stainless steel  
**1222** 2-button, stainless steel  
**1223** 3-button, stainless steel  
**1224** 4-button, stainless steel

3-module audio



**1238** 8-button, stainless steel

**ADDITIONAL INSTALLATION ACCESSORIES**

To complete the installation of entrance panels with flush or surface mounting boxes, rainproof frames, universal adapters and other accessories, see from page 89



**Reinforced 1200 series: audio entrance panels**

2-module audio and additional entrance plates



**1220/35** No buttons, IK10 protection, sable grey  
**1221/35** 1-button, IK10 protection, sable grey  
**1222/35** 2-button, IK10 protection, sable grey  
**1223/35** 3-button, IK10 protection, sable grey  
**1224/35** 4-button, IK10 protection, sable grey  
**1258/35** Additional, 8-button, IK10 protection, sable grey  
**122D/35** Alphanumerical keypad, IK10 protection, sable grey  
**122N/35** Additional, name-plate, IK10 protection, sable grey

Accessories for 1200 and reinforced 1200 series

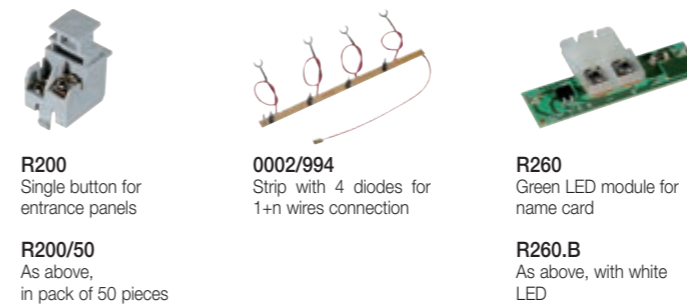

**R200** Single button for entrance panels  
**0002/994** Strip with 4 diodes for 1+n wires connection  
**R260** Green LED module for name card  
**R260.B** As above, with white LED

**ADDITIONAL INSTALLATION ACCESSORIES**

To complete the installation of entrance panels with flush or surface mounting boxes, rainproof frames, universal adapters and other accessories, see from page 91

**8000 series: audio entrance panels**

Standard modules for audio entrance panels



**8010** Standard audio module, light grey  
**8011** 1-button standard audio module, light grey  
**8012** 2-button standard audio module, light grey  
**8001** 1-button, light grey  
**8002** 2-button, light grey  
**8003** 3-button, light grey  
**8004** 4-button, light grey  
**8006** 6-button, light grey  
**8008** 8-button, light grey  
**800N** House number, light grey  
**8000** Blank module, light grey  
**8016** Keypad module for opening an encoded lock, light grey



8000 series: audio entrance panels

Frames



**8081**  
For 1 module,  
RAL 7035 grey

**8082**  
For 2 modules and  
for additional modules  
only, RAL 7035 grey

**8083**  
For 3 modules and  
for additional modules  
only, RAL 7035 grey

Flush mounting boxes



**9191**  
1 module

**9192**  
2 modules

**9193**  
3 modules

Rainproof covers



**9211**  
1 module,  
light grey

**9212**  
2 modules,  
light grey

**9213**  
3 modules,  
light grey

**9221**  
2x1 modules,  
light grey

**9222**  
2x2 modules,  
light grey

**9223**  
2x3 modules,  
light grey

**9231**  
3x1 modules,  
light grey

**9232**  
3x2 modules,  
light grey

**9233**  
3x3 modules,  
light grey

**9242**  
4x2 modules,  
light grey

**9243**  
4x3 modules,  
light grey



8000 series: audio entrance panels

Surface mounting boxes



**9311**  
1 module,  
light grey

**9312**  
2 modules,  
light grey

**9313**  
3 modules,  
light grey

**9321**  
2x1 modules,  
light grey

**9322**  
2x2 modules,  
light grey

**9323**  
2x3 modules,  
light grey

**9331**  
3x1 modules,  
light grey

**9332**  
3x2 modules,  
light grey

**9333**  
3x3 modules,  
light grey

**9342**  
4x2 modules,  
light grey

**9343**  
4x3 modules,  
light grey

Audio entrance panels and boxes



**88T1**  
Audio with 1 button,  
for surface mounting,  
light grey

**8911**  
Audio with 1 button,  
for flush mounting,  
light grey

**891D**  
Audio with 2 buttons,  
for flush mounting,  
light grey

**921K**  
Rainproof cover  
for 891D,  
light grey

**931K**  
Surface mounting  
box for 891D,  
light grey

**88T2**  
As above,  
with 2 buttons





**8100 series: audio entrance panels**

Audio entrance panels and additional panels for surface mounting



**8100**  
Without buttons,  
aluminium



**8101**  
With 1 button,  
aluminium

**8101/19**  
As above,  
light grey



**8102**  
With 2 buttons,  
aluminium

**8102/19**  
As above,  
light grey



**8103**  
With 3 buttons,  
aluminium



**8104**  
With 4 buttons,  
aluminium



**8154**  
Additional panel  
with 4 buttons,  
aluminium



**8155**  
Additional panel  
with 5 buttons,  
aluminium



**8156**  
Additional panel  
with 6 buttons,  
aluminium



**8157**  
Additional panel  
with 7 buttons,  
aluminium

Accessories for 8000 and 8100 series



**0002/994**  
Strip with 4 diodes for  
1+n wires connection

**1720 series: call button**

Call button



**1721**  
With 24 V  
3 W lamp,  
for flush mounting



**Petrarca series**

Entryphones



**6200**  
Entryphone with loud-  
speaker + 8 additional  
buttons, white

**6200/1**  
As above, with white  
buttons



**6201**  
Entryphone with 8 addi-  
tional buttons for 1+n  
wires connection, white

**620R**  
Entryphone with buzzer  
for a.c. call + 8 addition-  
al buttons, white



**62K0**  
Entryphone with lock  
button + additional but-  
ton, for Sound System  
call, white



**6152**  
8 NO additional  
buttons for  
entryphones



**6157**  
Additional NC  
button

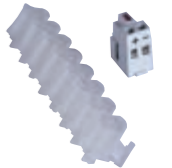

**6154**  
Indication module with red  
LED and 8 transparent  
buttons

**6V54**  
Indication module with green  
LED and 8 transparent  
buttons



**6153**  
4-position switching  
module for setting  
the volume mode

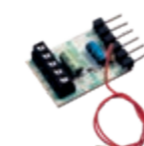

**6155**  
Conversation privacy  
card



**615S**  
Additional chime  
(buzzer)



**6140**  
Desktop base for entryphone,  
2 m 6-conductor cable and  
terminal block, white

**8870 series: entryphones**

Entryphones and accessories



**8875**  
Entryphone with  
loudspeaker for  
Sound System  
call and 2 buttons,  
white



**8877**  
Entryphone with 2  
buttons, for 1+n wires  
connection, white



**8870.1**  
Entryphone with  
buzzer for a.c. call  
and 2 buttons, white



**887U**  
Universal entryphone,  
compatible with entry-  
phones from other  
manufacturers for ac  
and electronic call  
systems, white



**0002/818**  
Additional chime  
(buzzer) for 8870.1



Additional devices for DIN (60715 TH35) rail installation

Power supplies



**0931**  
Entry system supply unit, for Sound System call and 4+n wires connection, 15 V, 230 V~ 50/60 Hz



**938A**  
Entry system supply unit, for intercom units and Sound System call, 15 V, 230 V~ 50/60 Hz



**6837**  
Entry system supply unit, for Sound System 1+n wires connection, 15 V, 230 V~ 50/60 Hz

**0931/120**

As above, 120 V~ 50/60 Hz

**0931/240**

As above, 240 V~ 50/60 Hz

Switching modules



**0839/303.06**  
Automatic switching module for 3 audio entrance panels



**935A**  
Switching module for intercom networks

Relays



**0170/001**  
3 A 230 V~ change-over relay, power supply 12 Vdc or Vac

Transformers



**M832**  
Safety transformer with 12 V~ output, 35 VA, 230 V~ 50/60 Hz



**40102**  
Entry system supply unit, for Sound System call, 12 Vac, 120/230 V~ 50/60 Hz

**M832.120**

As above, 120 V~ 50/60 Hz

**M832.240**

As above, 240 V~ 50/60 Hz

Surface mounting chimes



**860A**  
With different calls for 2 entrances, 230 V~



**860B**  
with different calls for 2 entrances, 15 Vac



**0002/841.05**  
Electronic call repeater loudspeaker

**860A.240**

As above, 240 V~

**860C**

As above for 3 entrances, 12-15 Vdc, 12-15 Vac, 9 V battery





**mauriks**  
solutions



**Energia Positiva. Insieme**

